

| REVISIONS | | |
|-----------|------|-------------|
| DATE | NAME | LICENSE NO. |
| | | |
| | | |
| | | |

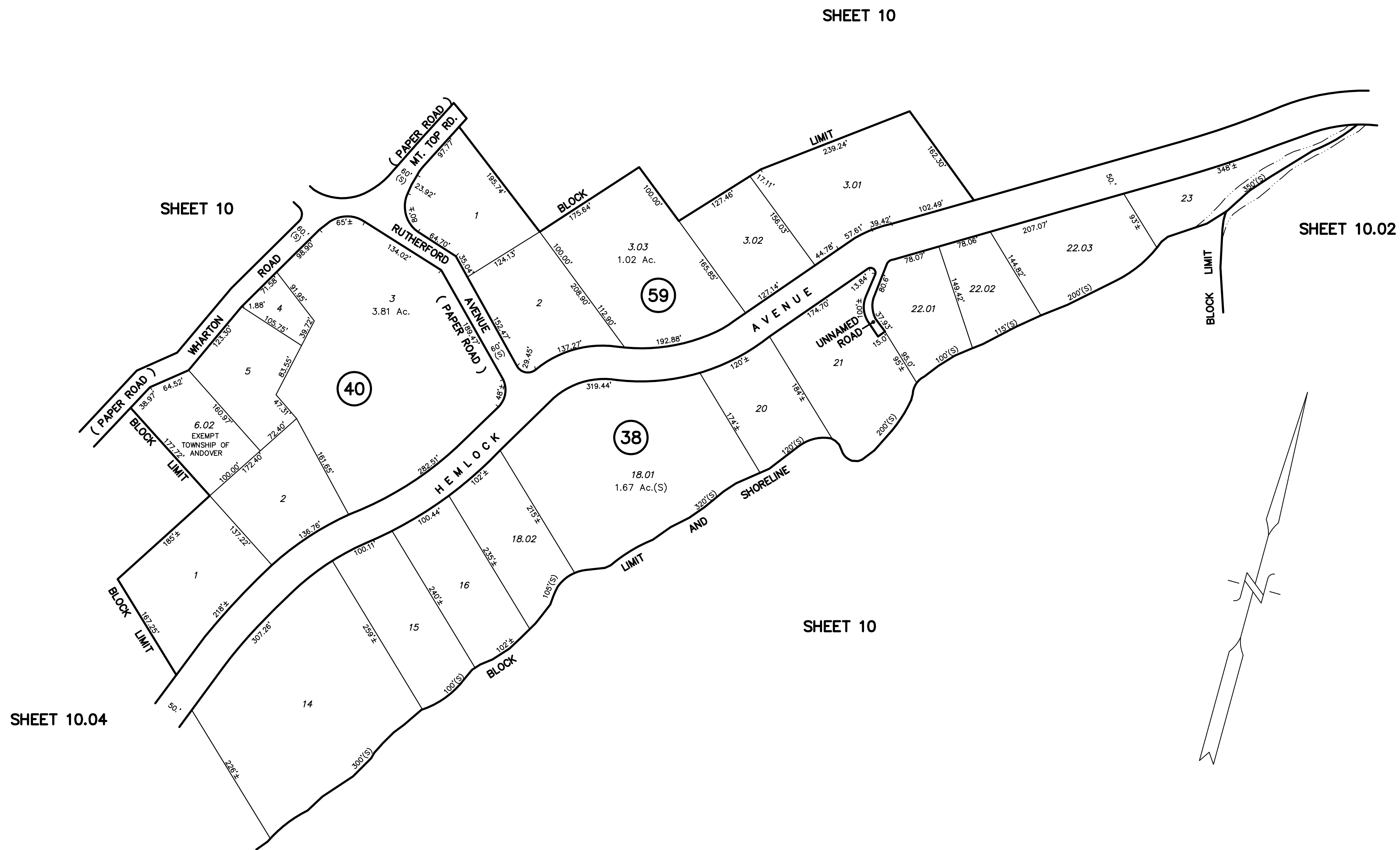

NOTE:
THIS MAP HAS BEEN REDRAWN USING COMPUTER
AIDED DRAFTING/DESIGN (CAD/D) BASED ON THE
MAP PREPARED BY DANIEL E. KENT, III N.J.L.S. NO.
14818 ON APRIL 1999.

TAX MAP
TOWNSHIP OF ANDOVER
SUSSEX COUNTY, NEW JERSEY
SCALE: 1"=100' DATE: JANUARY 2014
WILLIAM F. STOEHR
PROFESSIONAL LAND SURVEYOR No. GS27890
129 LINCOLNDALE ACRES
WASHINGTONVILLE, NY 10992
TO SHOW CONDITIONS AS OF 11/01/2013