

REVISIONS		
DATE	NAME	LICENSE NO.

SHEET 33

SHEET 32

SHEET 34

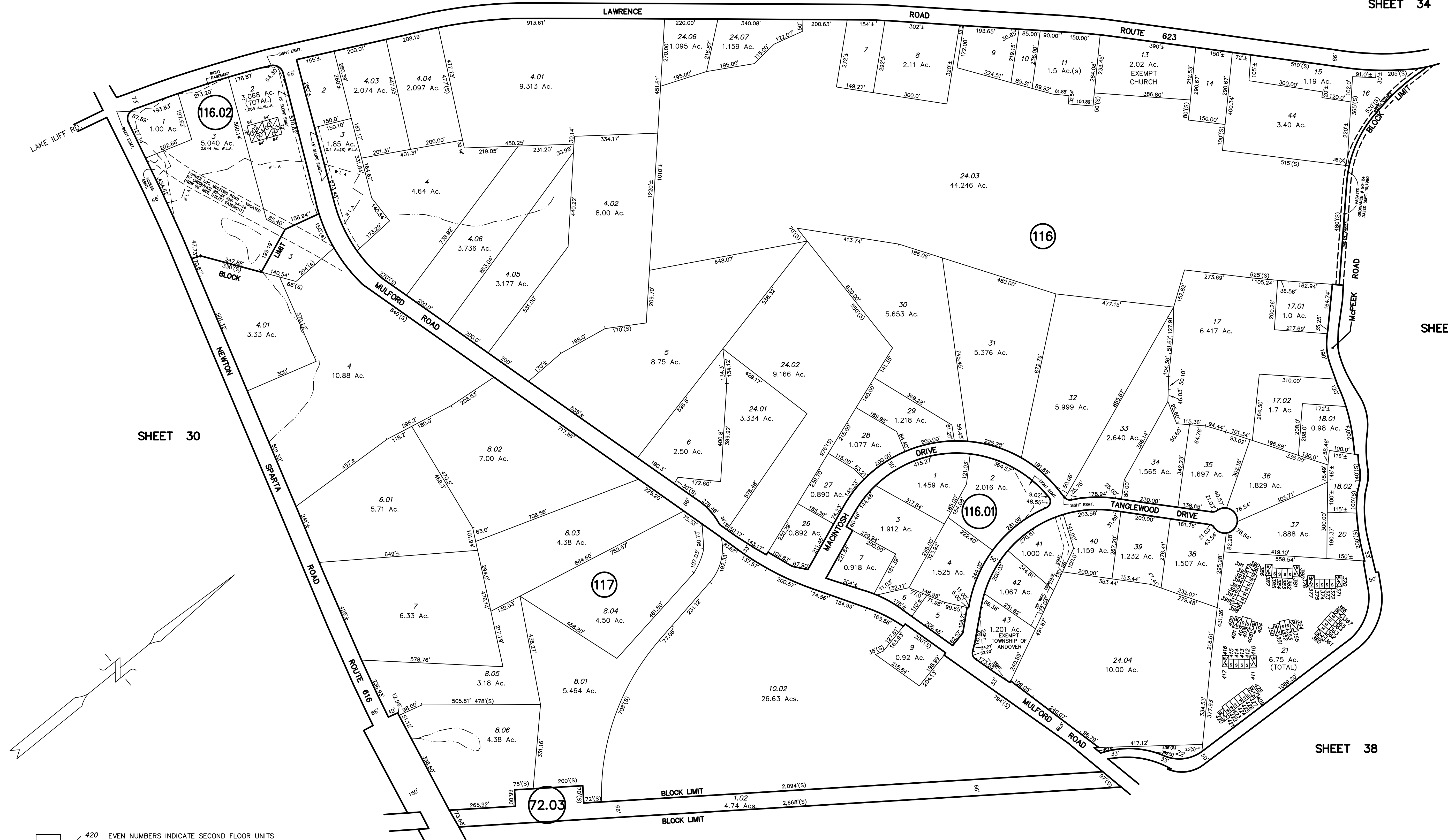

SHEET 30

SHEET 38

SHEET 38

SHEET 41

SHEET 40

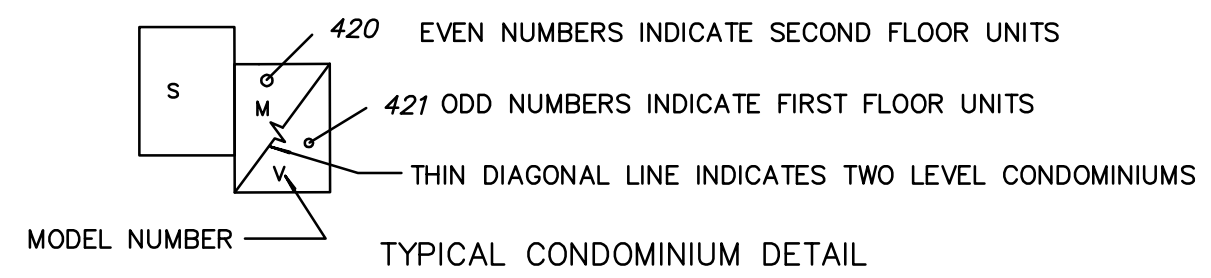

SCHEDULE OF CONDOMINIUM UNIT AREAS

MODEL NO.	AREA(Sq.Ft.)
M	960
V	1536
S	1826

NOTE:
THIS MAP HAS BEEN REDRAWN USING COMPUTER AIDED DRAFTING/DESIGN (CAD/D) BASED ON THE MAP PREPARED BY DANIEL E. KENT, III N.J.L.S. NO. 14818 ON APRIL 1999.

TAX MAP
TOWNSHIP OF ANDOVER
 SUSSEX COUNTY, NEW JERSEY
 SCALE: 1"=200' DATE: JANUARY 2014
WILLIAM F. STOHR
 PROFESSIONAL LAND SURVEYOR No. GS27890
 129 LINCOLNDALE ACRES
 WASHINGTONVILLE, NY 10992
 TO SHOW CONDITIONS AS OF 11/01/2013