

REVISIONS		
DATE	NAME	LICENSE NO.

NOTE:
THIS MAP HAS BEEN REDRAWN USING COMPUTER AIDED DRAFTING/DESIGN (CAD/D) BASED ON THE MAP PREPARED BY DANIEL E. KENT, III N.J.L.S. NO. 14818 ON APRIL 1999.

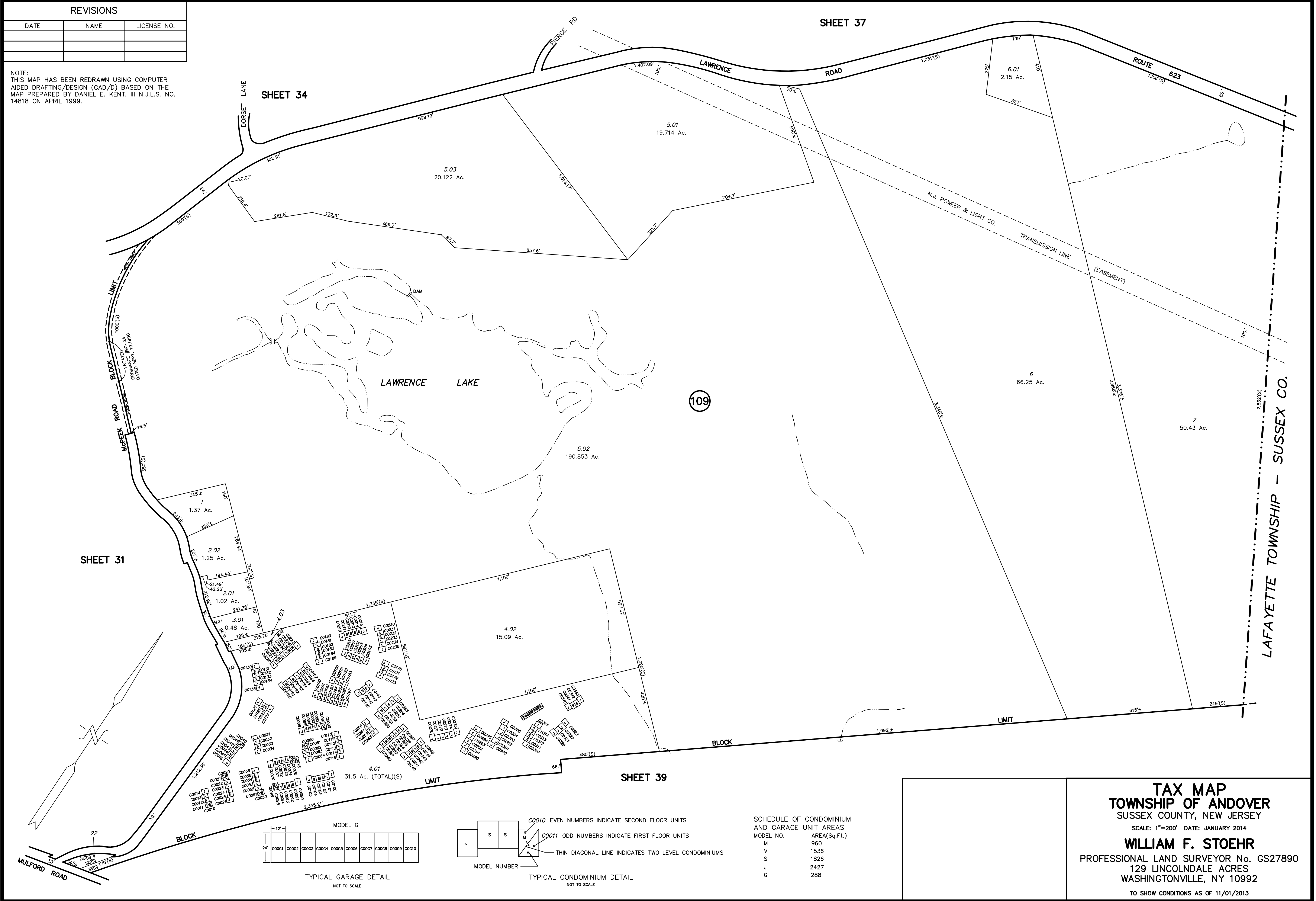

SHEET 31

SHEET 34

SHEET 37

SHEET 39

LAFAYETTE TOWNSHIP - SUSSEX CO.

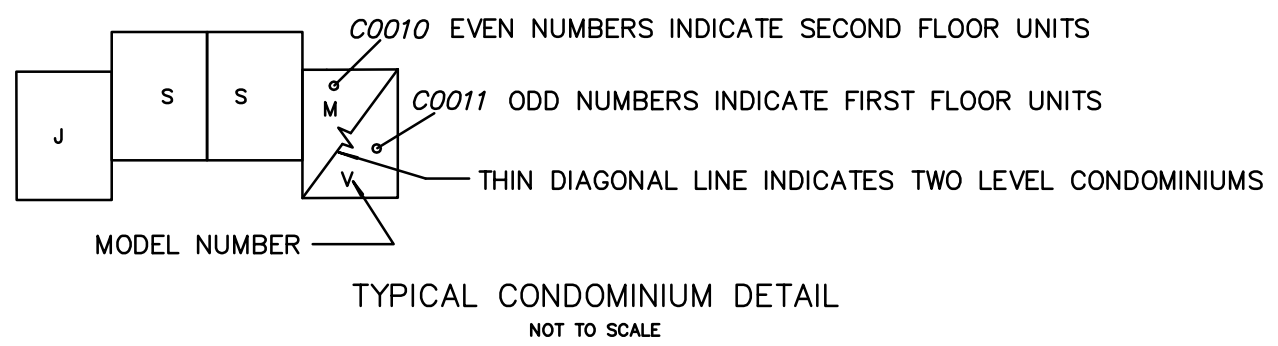
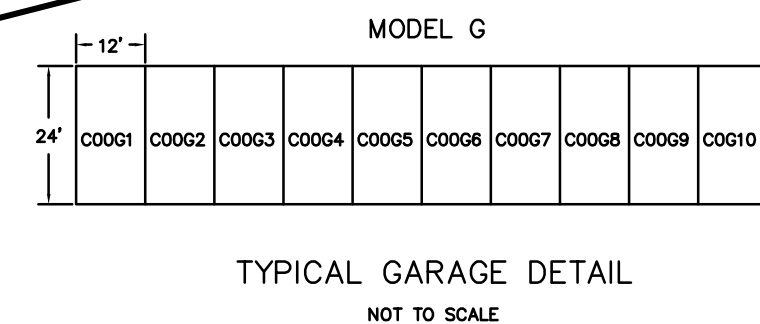

SCHEDULE OF CONDOMINIUM AND GARAGE UNIT AREAS

MODEL NO.	AREA(Sq.Ft.)
M	960
V	1536
S	1826
J	2427
G	288

TAX MAP
TOWNSHIP OF ANDOVER
SUSSEX COUNTY, NEW JERSEY
SCALE: 1"=200' DATE: JANUARY 2014
WILLIAM F. STOHR
PROFESSIONAL LAND SURVEYOR No. GS27890
129 LINCOLNDALE ACRES
WASHINGTONVILLE, NY 10992
TO SHOW CONDITIONS AS OF 11/01/2013