

REVISIONS		
DATE	NAME	LICENSE NO.

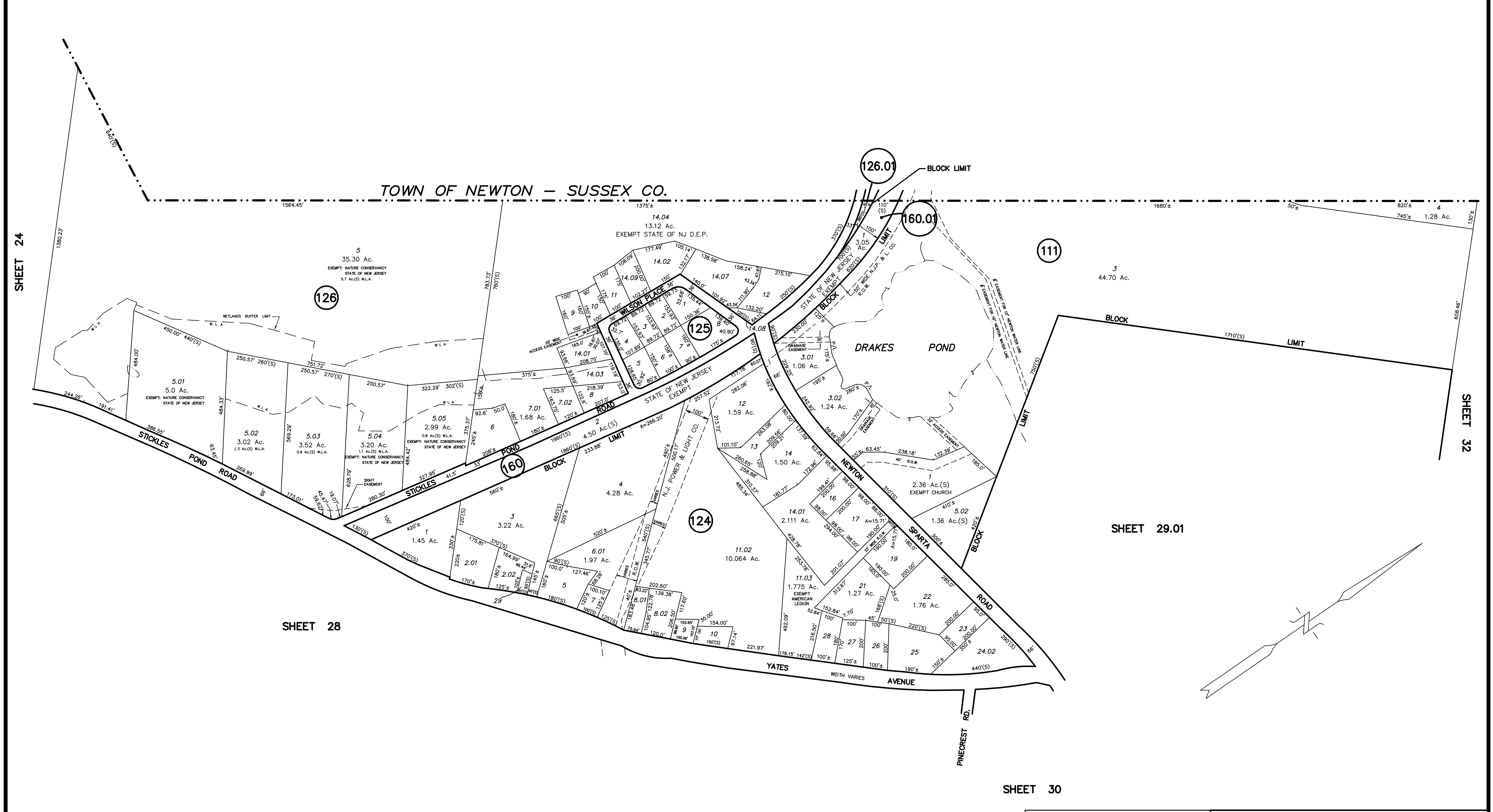

SHEET 24

SHEET 32

SHEET 28

SHEET 30

SHEET 29.01

**TAX MAP**  
**TOWNSHIP OF ANDOVER**  
 SUSSEX COUNTY, NEW JERSEY

SCALE: 1"=200' DATE: JANUARY 2014

**WILLIAM F. STOHR**

PROFESSIONAL LAND SURVEYOR No. GS27890  
 129 LINCOLNDALE ACRES  
 WASHINGTONVILLE, NY 10992

TO SHOW CONDITIONS AS OF 11/01/2013

NOTE:  
 THIS MAP HAS BEEN REDRAWN USING COMPUTER  
 AIDED DRAFTING/DESIGN (CAD/D) BASED ON THE  
 MAP PREPARED BY DANIEL E. KENT, III N.J.L.S. NO.  
 14818 ON APRIL 1999.