

REVISIONS		
DATE	NAME	LICENSE NO.

SHEET 34

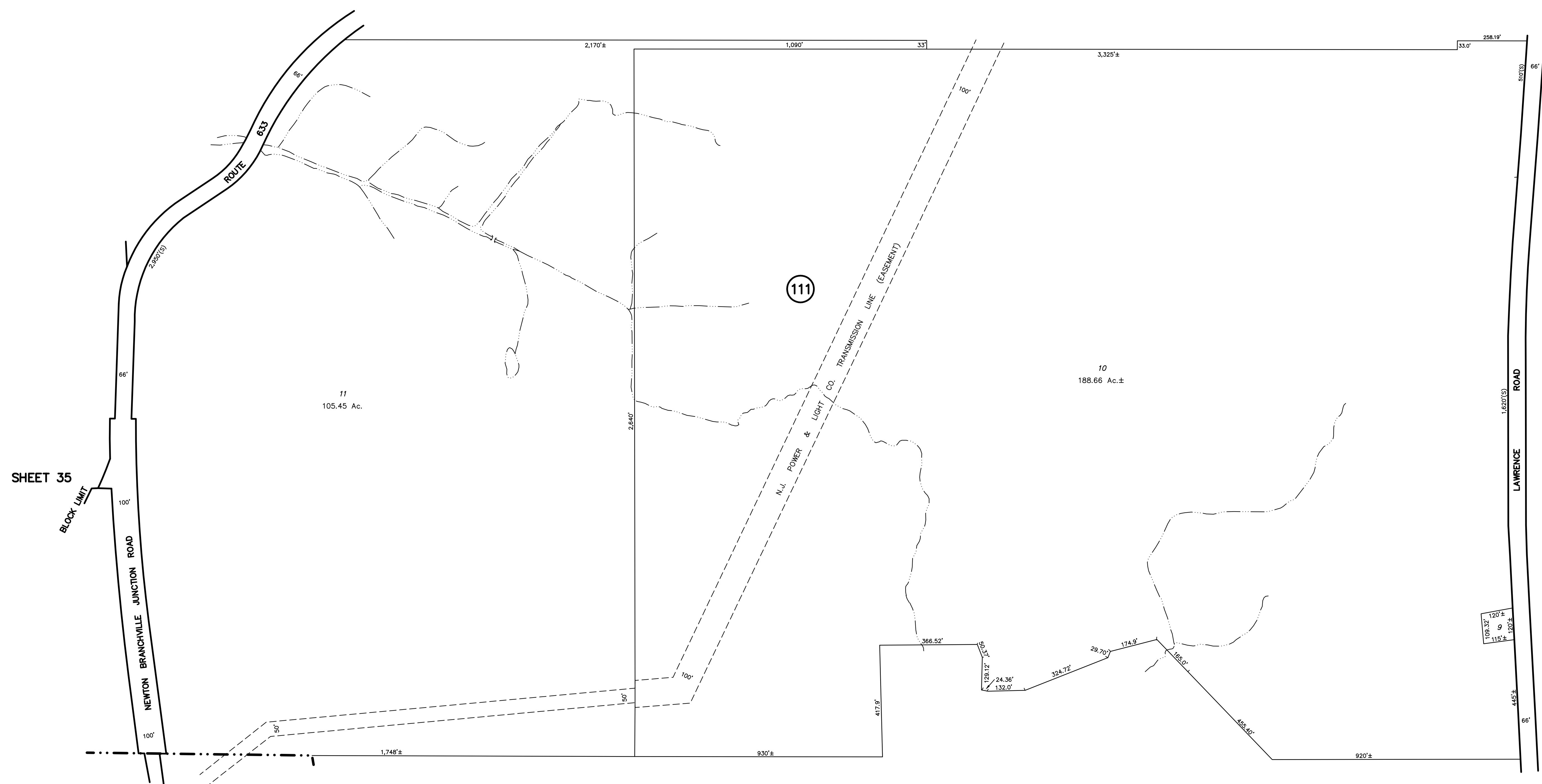
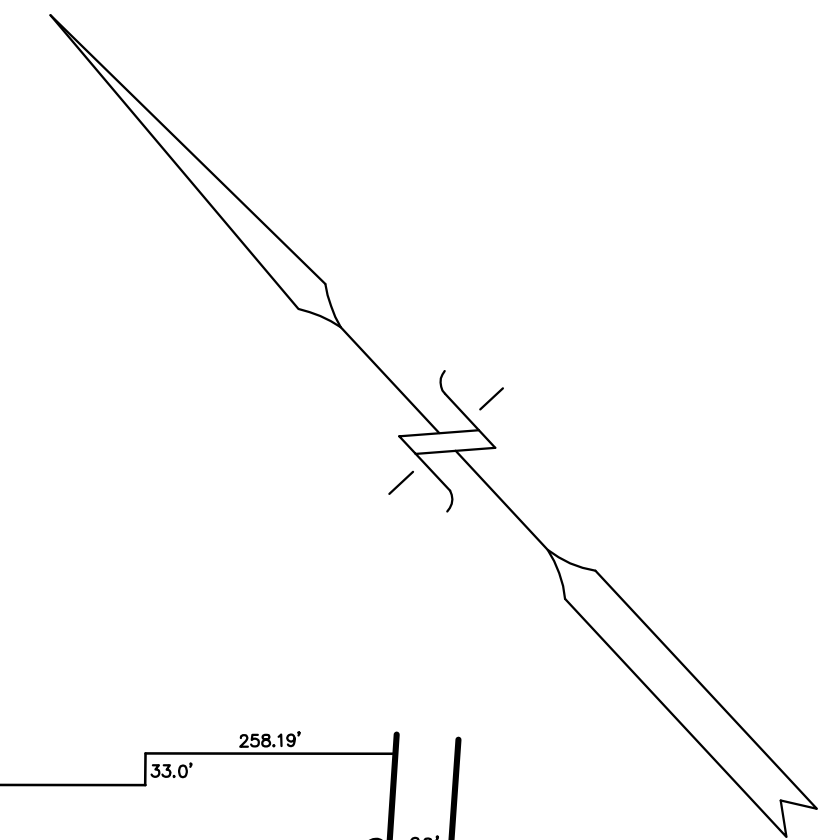

SHEET 35

SHEET 31

TOWN OF NEWTON - SUSSEX CO.

SHEET 32

NOTE:
 THIS MAP HAS BEEN REDRAWN USING COMPUTER
 AIDED DRAFTING/DESIGN (CAD/D) BASED ON THE
 MAP PREPARED BY DANIEL E. KENT, III N.J.L.S. NO.
 14818 ON APRIL 1999.

TAX MAP
TOWNSHIP OF ANDOVER
 SUSSEX COUNTY, NEW JERSEY
 SCALE: 1"=200' DATE: JANUARY 2014
WILLIAM F. STOHR
 PROFESSIONAL LAND SURVEYOR No. GS27890
 129 LINCOLNDALE ACRES
 WASHINGTONVILLE, NY 10992
 TO SHOW CONDITIONS AS OF 11/01/2013