

REVISIONS		
DATE	NAME	LICENSE NO.

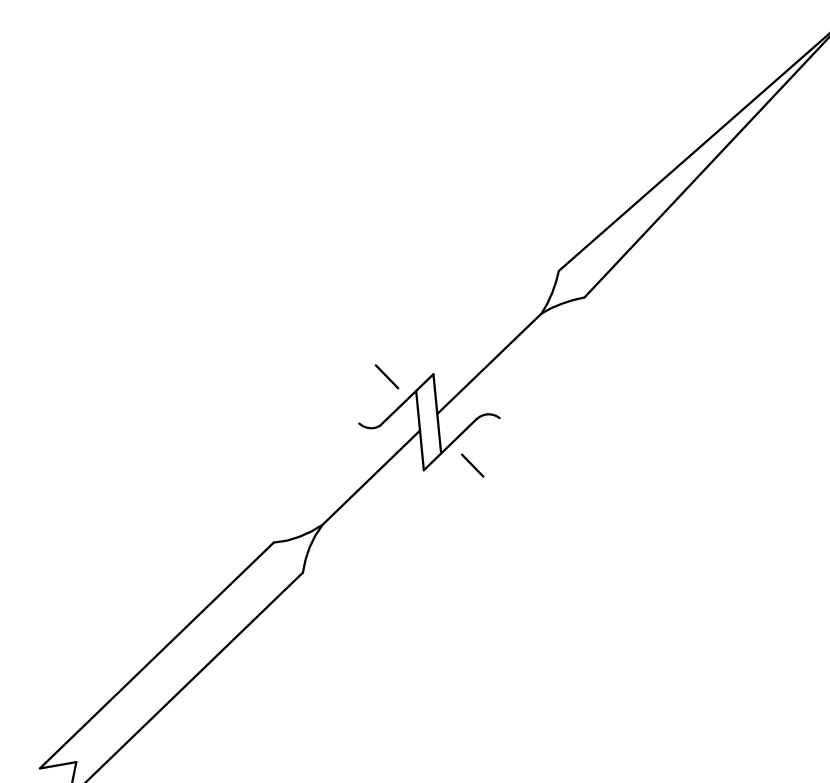
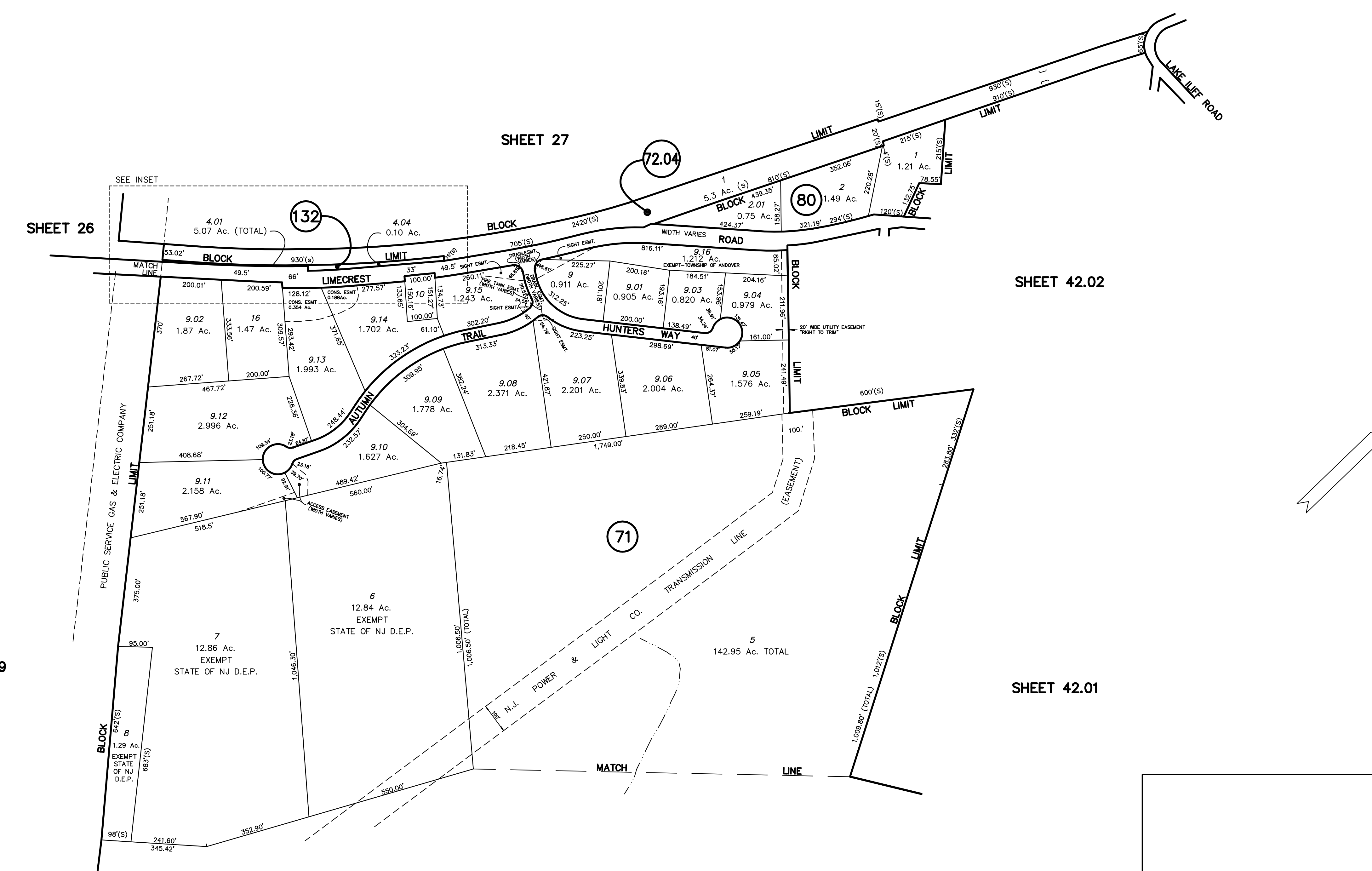
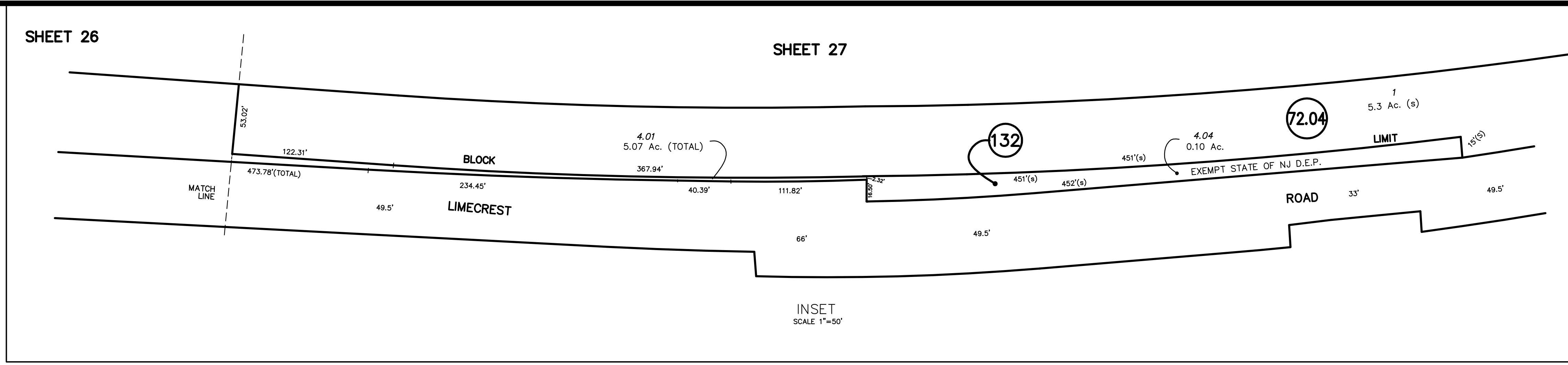

NOTE:  
THIS MAP HAS BEEN REDRAWN USING COMPUTER  
AIDED DRAFTING/DESIGN (CAD/D) BASED ON THE  
MAP PREPARED BY DANIEL E. KENT, III N.J.L.S. NO.  
14818 ON APRIL 1999.

**TAX MAP**  
**TOWNSHIP OF ANDOVER**  
SUSSEX COUNTY, NEW JERSEY  
SCALE: 1"=200' DATE: JANUARY 2014  
**WILLIAM F. STOHR**  
PROFESSIONAL LAND SURVEYOR No. GS27890  
129 LINCOLNDALE ACRES  
WASHINGTONVILLE, NY 10992  
TO SHOW CONDITIONS AS OF 11/01/2013