

A-17  
2-15-22

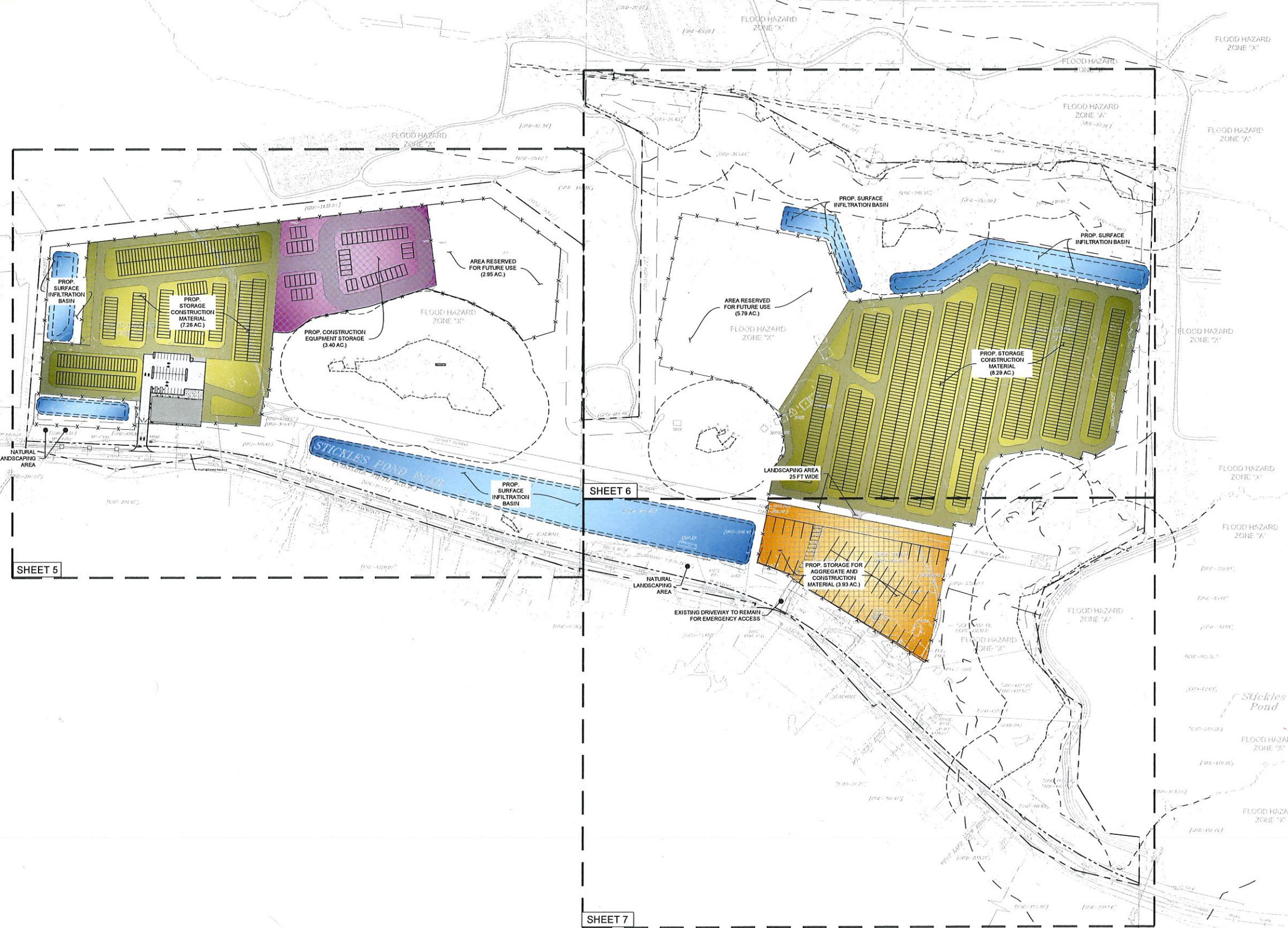

- LEGEND**
- PAVED AREAS
  - WETLAND BOUNDARY
  - WETLAND TRANSITION AREA
  - WATER/STREAM BOUNDARY
  - RIPARIAN ZONE
  - FLOOD HAZARD AREA
  - PROPERTY LINE
  - PROPOSED PERIMETER FENCE

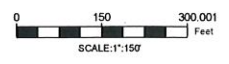

COPYRIGHT 2021 ENGINEERING & LAND PLANNING ASSOC., INC. ALL RIGHTS RESERVED. THE COPY OR REUSE OF THIS DOCUMENT OR ANY PORTION THEREOF IS PROHIBITED WITHOUT THE WRITTEN CONSENT OF ENGINEERING & LAND PLANNING ASSOC., INC. THIS DRAWING IS THE SOLE PROPERTY OF ENGINEERING & LAND PLANNING ASSOC., INC. AND HAS BEEN PREPARED SPECIFICALLY FOR USE BY THE OWNER OF THIS PROJECT AT THIS SITE. IT IS NOT TO BE REPRODUCED OR FOR ANY OTHER PURPOSE OR LOCATION WITHOUT THE WRITTEN CONSENT OF ENGINEERING & LAND PLANNING ASSOC., INC.



140 WEST MAIN STREET HIGH BRIDGE, NJ 08829  
 PH. 908-238-0544 FAX. 908-238-9572  
 A PROFESSIONAL ASSOCIATION  
 CERTIFICATE OF AUTHORIZATION NO.: 24GA20021500 EXP. 03/1/2022

NO.	REVISION	BY	DATE
5.	PER TWP ENGINEER COMMENTS	SBP	11/22/2021
4.	PER TWP ENGINEER COMMENTS	OM	9/29/2021
3.	PER TWP ENGINEER COMMENTS	EAJ	1/26/2021
2.	PER TWP ENGINEER COMMENTS	EAJ	11/11/2020
1.	PER TWP ENGINEER COMMENTS	EAJ	2/6/2020

11/22/2021 DATE WAYNE J. INGRAM  
 PROFESSIONAL ENGINEER  
 N.J. P.E. NO. 24GB04258200

PROJECT:  
 248 STICKLES POND ROAD  
 BLOCK 151, LOT 21  
 ANDOVER TOWNSHIP  
 SUSSEX COUNTY NEW JERSEY

TITLE:  
**OVERALL SITE PLAN**

JOB NO.:	19134	DRAWING NO.:	<b>4</b> <b>28</b>
SCALE:	1"=150'		
DESIGNED:	CBR		
CHECKED:	JAH		
FILENAME:	05-15_SITE.DWG		
DATE:	12/12/2019		

SHEET 5

SHEET 6

SHEET 7

A-18  
2-15-22

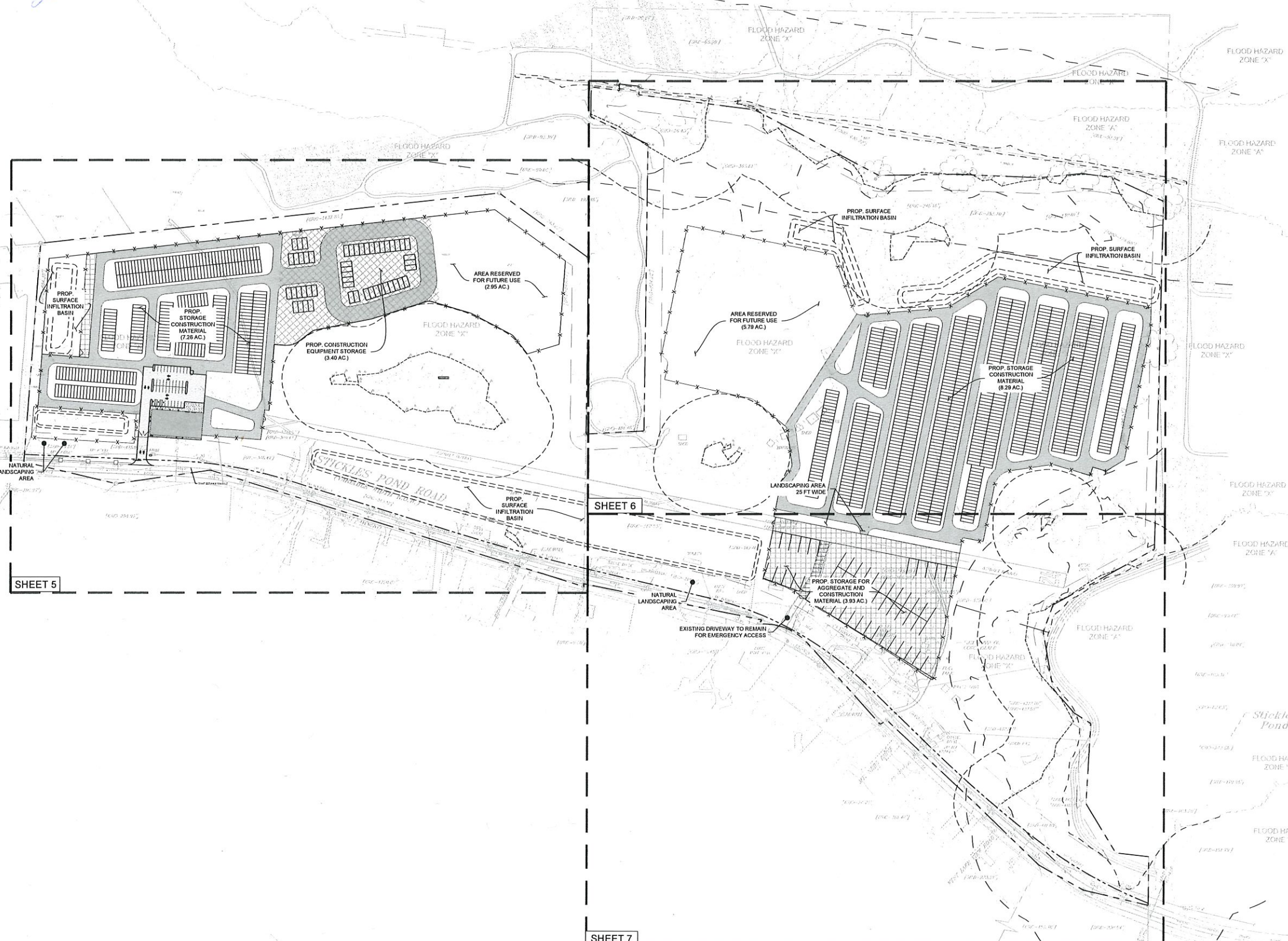

- LEGEND**
- PAVED AREAS
  - WETLAND BOUNDARY
  - WETLAND TRANSITION AREA
  - WATER/STREAM BOUNDARY
  - RIPARIAN ZONE
  - FLOOD HAZARD AREA
  - PROPERTY LINE
  - PROPOSED PERIMETER FENCE



COPYRIGHT 2021 ENGINEERING & LAND PLANNING ASSOC., INC. ALL RIGHTS RESERVED. THE COPY OR REUSE OF THIS DOCUMENT OR ANY PORTION THEREOF IS PROHIBITED WITHOUT THE WRITTEN CONSENT OF ENGINEERING & LAND PLANNING ASSOC., INC. THIS DRAWING IS THE SOLE PROPERTY OF ENGINEERING & LAND PLANNING ASSOC., INC. AND HAS BEEN PREPARED SPECIFICALLY FOR USE BY THE OWNER OF THIS PROJECT AT THIS SITE. IT IS NOT TO BE USED BY ANY OTHER PERSON OR FOR ANY OTHER PURPOSE OR LOCATION WITHOUT THE WRITTEN CONSENT OF ENGINEERING & LAND PLANNING ASSOC., INC.



140 WEST MAIN STREET HIGH BRIDGE, NJ 08829  
PH. 908-238-0544 FAX. 908-238-9572  
A PROFESSIONAL ASSOCIATION  
CERTIFICATE OF AUTHORIZATION NO.: 24GA28021500 EXP. 8/31/2022

NO.	REVISION	BY	DATE
5.	PER TWP ENGINEER COMMENTS	SBP	11/22/2021
4.	PER TWP ENGINEER COMMENTS	OM	9/29/2021
3.	PER TWP ENGINEER COMMENTS	EAJ	1/28/2021
2.	PER TWP ENGINEER COMMENTS	EAJ	11/11/2020
1.	PER TWP ENGINEER COMMENTS	EAJ	2/6/2020

11/22/2021 DATE WAYNE J. INGRAM  
PROFESSIONAL ENGINEER  
N.J. P.E. NO. 24GB04258200

PROJECT:  
248 STICKLES POND ROAD  
BLOCK 151, LOT 21  
ANDOVER TOWNSHIP  
SUSSEX COUNTY NEW JERSEY

TITLE:  
**OVERALL SITE PLAN**

JOB NO.:	19134	DRAWING NO.:	<b>4</b> <b>28</b>
SCALE:	1"=150'		
DESIGNED:	CBR		
CHECKED:	JAH		
FILENAME:	05-15_SITE.DWG		
DATE:	12/12/2019		

A-19  
27-15-22

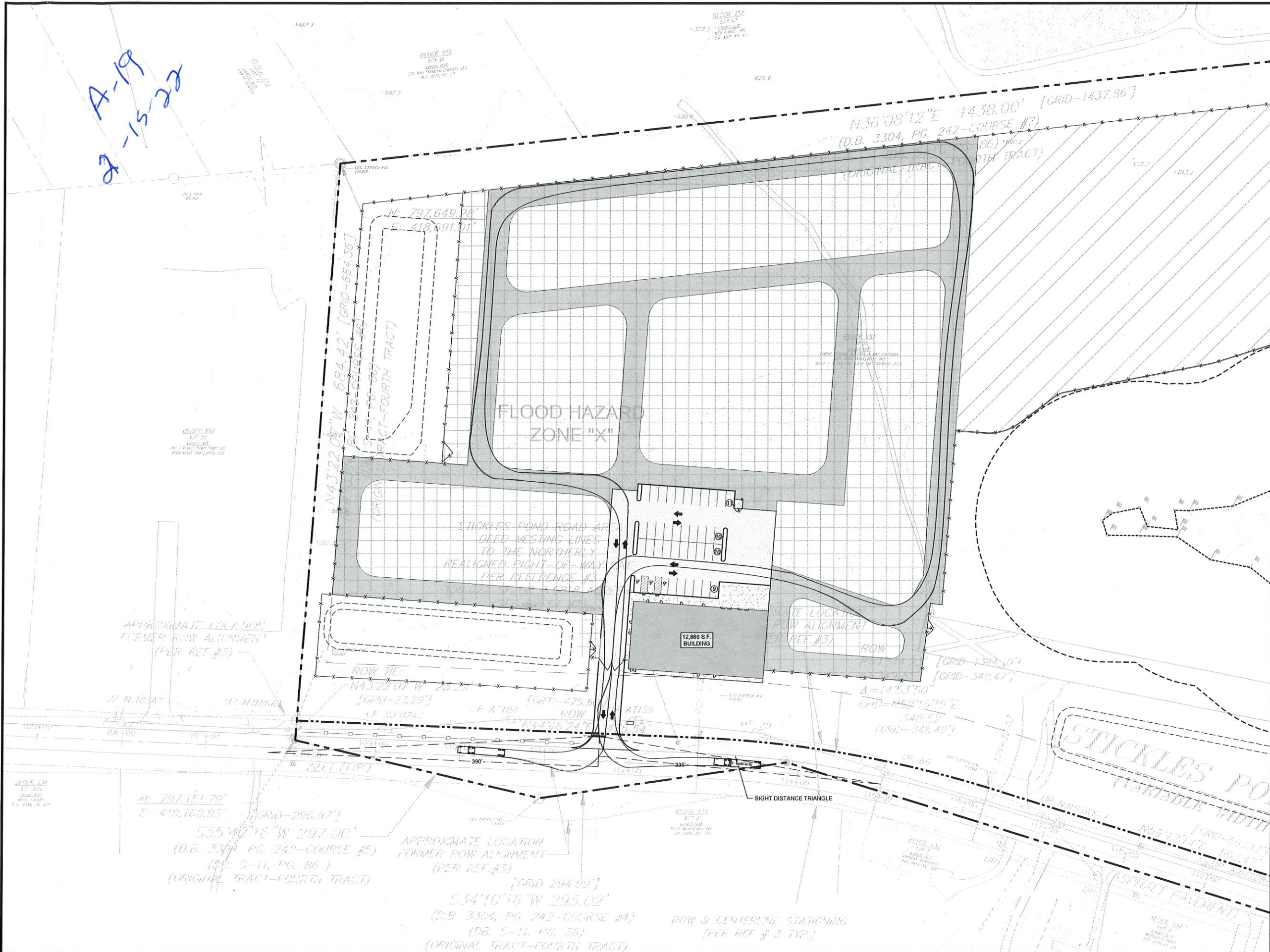

- LEGEND**
- PAVED AREAS
  - WETLAND BOUNDARY
  - WETLAND TRANSITION AREA
  - WATER/STREAM BOUNDARY
  - RIPARIAN ZONE
  - FLOOD HAZARD AREA
  - PROPERTY LINE
  - PROPOSED PERIMETER FENCE

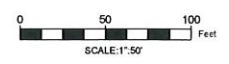

COPYRIGHT 2021 ENGINEERING & LAND PLANNING ASSOC., INC. ALL RIGHTS RESERVED. THE COPY OR REUSE OF THIS DOCUMENT OR ANY PORTION THEREOF IS PROHIBITED WITHOUT THE WRITTEN CONSENT OF ENGINEERING & LAND PLANNING ASSOC., INC. THIS DRAWING IS THE SOLE PROPERTY OF ENGINEERING & LAND PLANNING ASSOC., INC. AND HAS BEEN PREPARED SPECIFICALLY FOR USE BY THE OWNER OF THIS PROJECT AT THIS SITE. IT IS NOT TO BE REPRODUCED BY ANY OTHER PERSON OR FOR ANY OTHER PURPOSE OR LOCATION WITHOUT THE WRITTEN CONSENT OF ENGINEERING & LAND PLANNING ASSOC., INC.



140 WEST MAIN STREET HIGH BRIDGE, NJ 08829  
PH. 908-238-0544 FAX. 908-238-9572  
A PROFESSIONAL ASSOCIATION  
CERTIFICATE OF AUTHORIZATION NO.: 24GA2021500 EXP. 8/31/2022

NO.	REVISION	BY	DATE
5.	PER TWP ENGINEER COMMENTS	SBP	11/22/2021
4.	PER TWP ENGINEER COMMENTS	OM	9/29/2021
3.	PER TWP ENGINEER COMMENTS	EAJ	1/26/2021
2.	PER TWP ENGINEER COMMENTS	EAJ	11/1/2020
1.	PER TWP ENGINEER COMMENTS	EAJ	2/6/2020

11/22/2021 DATE  
 WAYNE J. INGRAM  
PROFESSIONAL ENGINEER  
N.J. P.E. NO. 24GB04258200

PROJECT:  
248 STICKLES POND ROAD  
BLOCK 151, LOT 21  
ANDOVER TOWNSHIP  
SUSSEX COUNTY NEW JERSEY

**TRUCK CIRCULATION PLAN**

JOB NO.:	19134	DRAWING NO.:	<b>8</b> <b>28</b>
SCALE:	1"=50'		
DESIGNED:	CBR		
CHECKED:	JAH		
DATE:	12/12/2019		

A-20  
2-15-22



140 WEST MAIN STREET PH. 908-238-0544  
HIGH BRIDGE, NJ 08829 FAX: 908-238-9572

BHT ANDOVER OVERALL EXHIBIT

DATE 02/15/2022

A-21  
2-15-22



LANDSCAPE SCHEDULE						
SYMBOL	QTY.	COMMON NAME	BOTANICAL NAME	SIZE	SPACING	NOTES
<b>EVERGREEN TREES</b>						
JUVI	46	EASTERN REDCEDAR	JUNIPERUS VIRGINIANA 'EMERALD SENTINEL'	4'-6" HT.	PER PLAN	BA8
PiSt	85	EASTERN WHITE PINE	PNUS STROBUS	8'-10" HT.	PER PLAN	BA8
<b>DECIDUOUS TREES</b>						
LS	12	SWEETGUM	LIQUIDAMBAR STYRACIFLUA	8'-10" HT.	50' O.C.	BA8
OB	11	SWAMP WHITE OAK	QUERCUS BICOLOR	8'-10" HT.	50' O.C.	BA8
BN	11	RIVER BIRCH	BETULA NIGRA	8'-10" HT.	50' O.C.	BA8
<b>SHRUBS</b>						
CoSe	217	REDOSIER DOGWOOD	CORNUS SERICEA 'ARCTIC FIRE'	24-30" HT.	4' O.C.	BA8
BuSe	80	COMMON BOXWOOD	BUXUS SEMPERVERNS 'SUFFRUTIOSA'	24-30" HT.	4' O.C.	BA8
TO	13	ARBORVITAE	THILIA OCCIDENTALIS	10' O.C.		



140 WEST MAIN STREET PH: 908-238-0544  
HIGH BRIDGE, NJ 08829 FAX: 908-238-9572

BHT ANDOVER EAST EXHIBIT

DATE 02/15/2022

A-22  
2-15-22

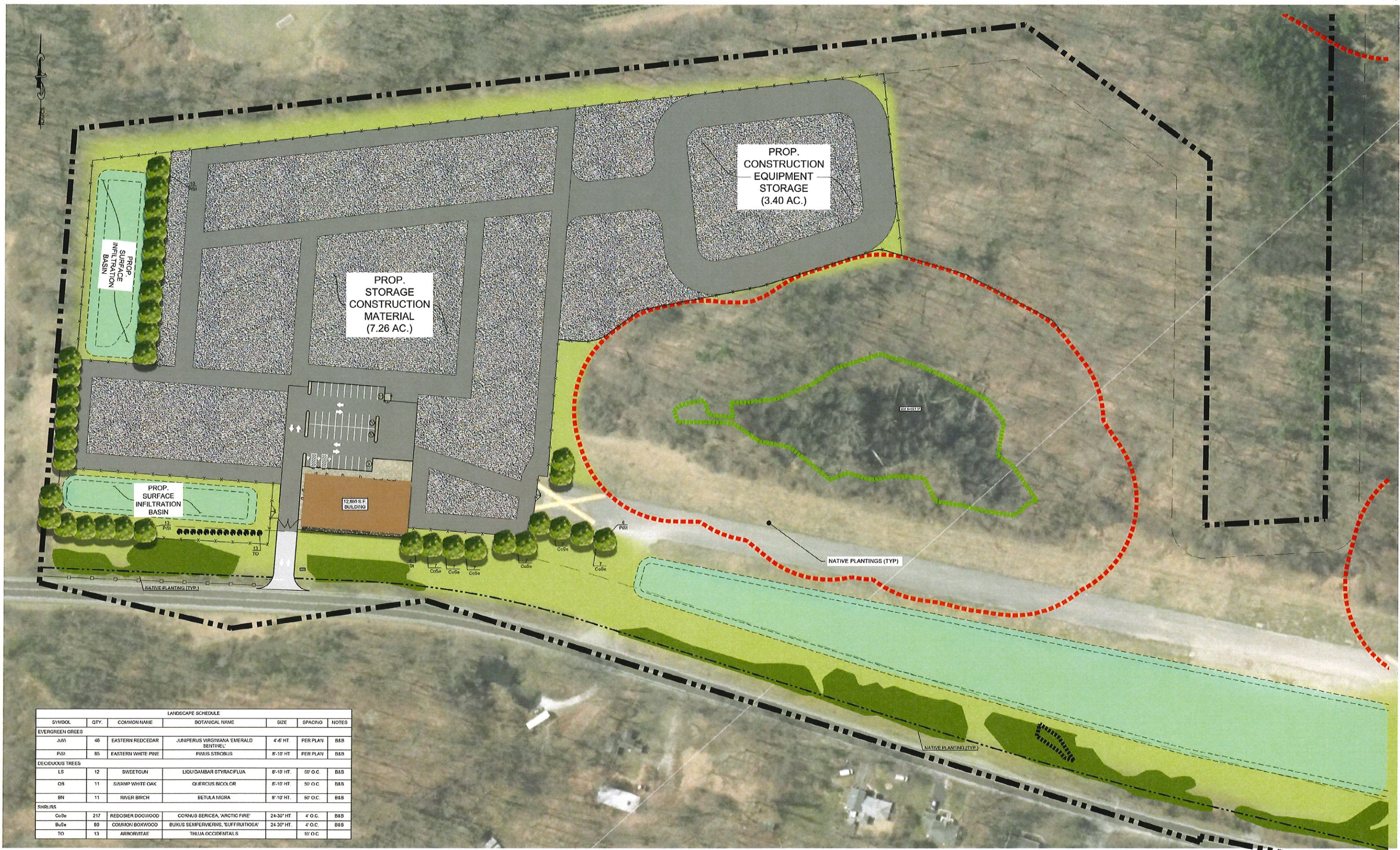

LANDSCAPE SCHEDULE						
SYMBOL	QTY.	COMMON NAME	BOTANICAL NAME	SIZE	SPACING	NOTES
<b>EVERGREEN TREES</b>						
JVI	46	EASTERN REDCEDAR	JUNIPERUS VIRGINIANA 'EMERALD SENTINEL'	4'-6' HT.	PER PLAN	B&B
PSt	85	EASTERN WHITE PINE	PINUS STROBUS	8'-10' HT.	PER PLAN	B&B
<b>DECIDUOUS TREES</b>						
LS	12	SWEETGUM	LIQUIDAMBAR STYRACIFLUA	8'-10' HT.	60' O.C.	B&B
OS	11	SWAMP WHITE OAK	QUERCUS BICOLOR	8'-10' HT.	50' O.C.	B&B
BN	11	RIVER BIRCH	BETULA NIGRA	8'-10' HT.	50' O.C.	B&B
<b>SHRUBS</b>						
CoSe	217	REDOSIER DOGWOOD	CORNUS SERICEA, 'ARCTIC FIRE'	24-30" HT.	4' O.C.	B&B
BuSe	80	COMMON BOXWOOD	BUXUS SEMPERVERENS, 'SUFFRUTIOSA'	24-30" HT.	4' O.C.	B&B
TO	13	ARROWWATER	THILIA OCCIDENTALIS	10' O.C.		



140 WEST MAIN STREET PH: 908-238-0544  
HIGH BRIDGE, NJ 08829 FAX: 908-238-9572