

A-27

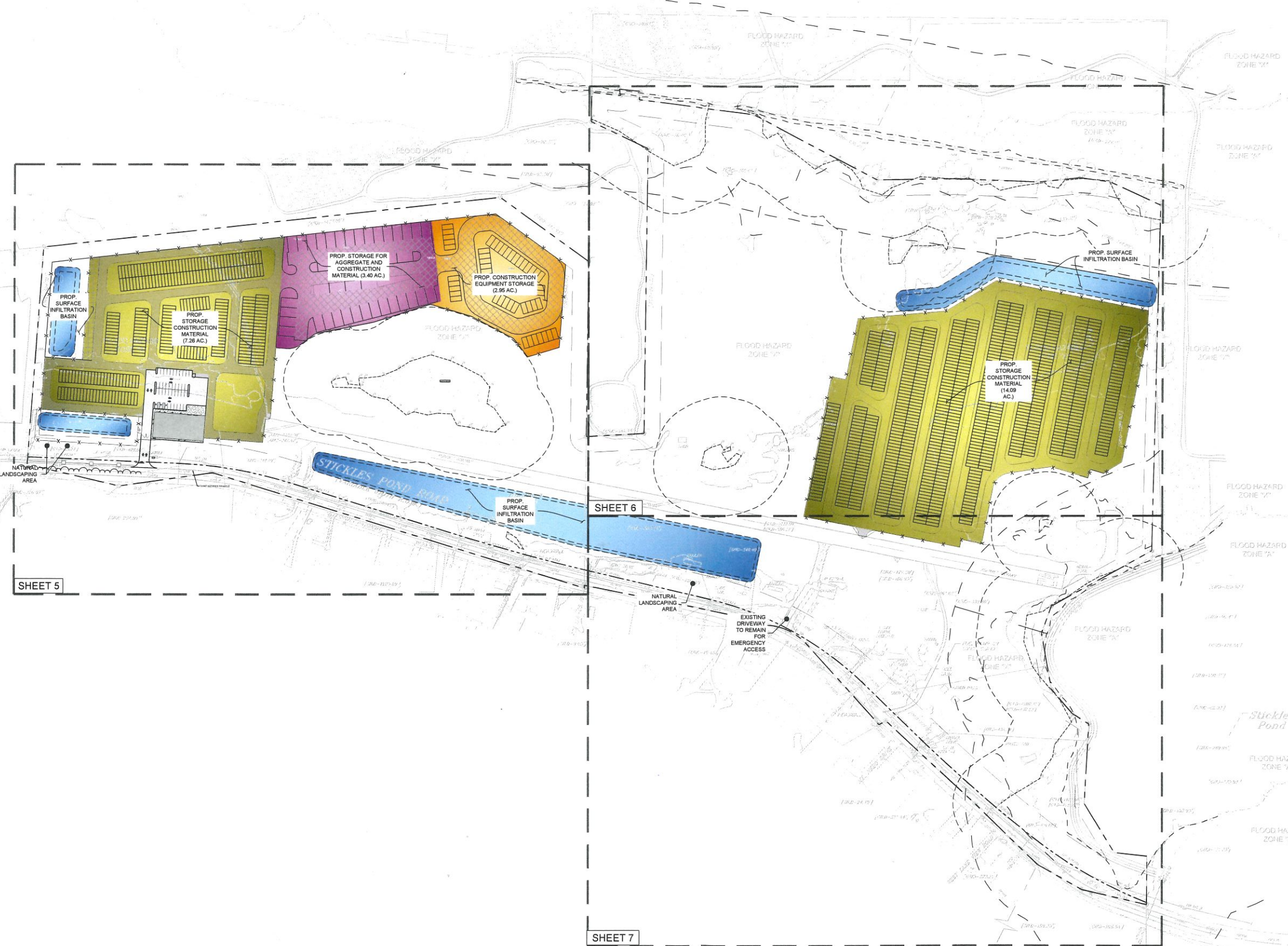

- LEGEND**
- PAVED AREAS
 - WETLAND BOUNDARY
 - WETLAND TRANSITION AREA
 - WATER/STREAM BOUNDARY
 - RIPARIAN ZONE
 - FLOOD HAZARD AREA
 - PROPERTY LINE
 - PROPOSED PERIMETER FENCE

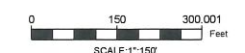

COPYRIGHT 2021 ENGINEERING & LAND PLANNING ASSOC., INC. ALL RIGHTS RESERVED. THE COPY OR REUSE OF THIS DOCUMENT OR ANY PORTION THEREOF IS PROHIBITED WITHOUT THE WRITTEN CONSENT OF ENGINEERING & LAND PLANNING ASSOC., INC. THIS DRAWING IS THE SOLE PROPERTY OF ENGINEERING & LAND PLANNING ASSOC., INC. AND HAS BEEN PREPARED SPECIFICALLY FOR USE BY THE OWNER OF THIS PROJECT AT THIS SITE. IT IS NOT TO BE USED BY ANY OTHER PERSON OR FOR ANY OTHER PURPOSE OR LOCATION WITHOUT THE WRITTEN CONSENT OF ENGINEERING & LAND PLANNING ASSOC., INC.



140 WEST MAIN STREET HIGH BRIDGE, NJ 08829
 PH. 908-238-0544 FAX. 908-238-6572
 A PROFESSIONAL ASSOCIATION
 CERTIFICATE OF AUTHORIZATION NO.: 24GA28021500 EXP. 8/31/2022

NO.	REVISION	BY	DATE
6.	PER TWP ENGINEER COMMENTS	RCG	3/8/2022
5.	PER TWP ENGINEER COMMENTS	SBP	11/22/2021
4.	PER TWP ENGINEER COMMENTS	OM	9/29/2021
3.	PER TWP ENGINEER COMMENTS	EAJ	1/26/2021
2.	PER TWP ENGINEER COMMENTS	EAJ	11/11/2020
1.	PER TWP ENGINEER COMMENTS	EAJ	2/6/2020

3/08/2022
 DATE 
 WAYNE J. INGRAM
 PROFESSIONAL ENGINEER
 N.J. P.E. NO. 24GB04258200

PROJECT:
 248 STICKLES POND ROAD
 BLOCK 151, LOT 21
 ANDOVER TOWNSHIP
 SUSSEX COUNTY NEW JERSEY

TITLE:
OVERALL SITE PLAN

JOB NO.:	19134	DRAWING NO.:	4 28
SCALE:	1"=150'		
DESIGNED:	CBR		
CHECKED:	JAH		
FILENAME:	05-15_SITE.DWG		
DATE:	12/12/2019		

SHEET 5

SHEET 6

SHEET 7