

3 PROPOSED FRONT ELEVATION  
SCALE: 3/32" = 1'-0"

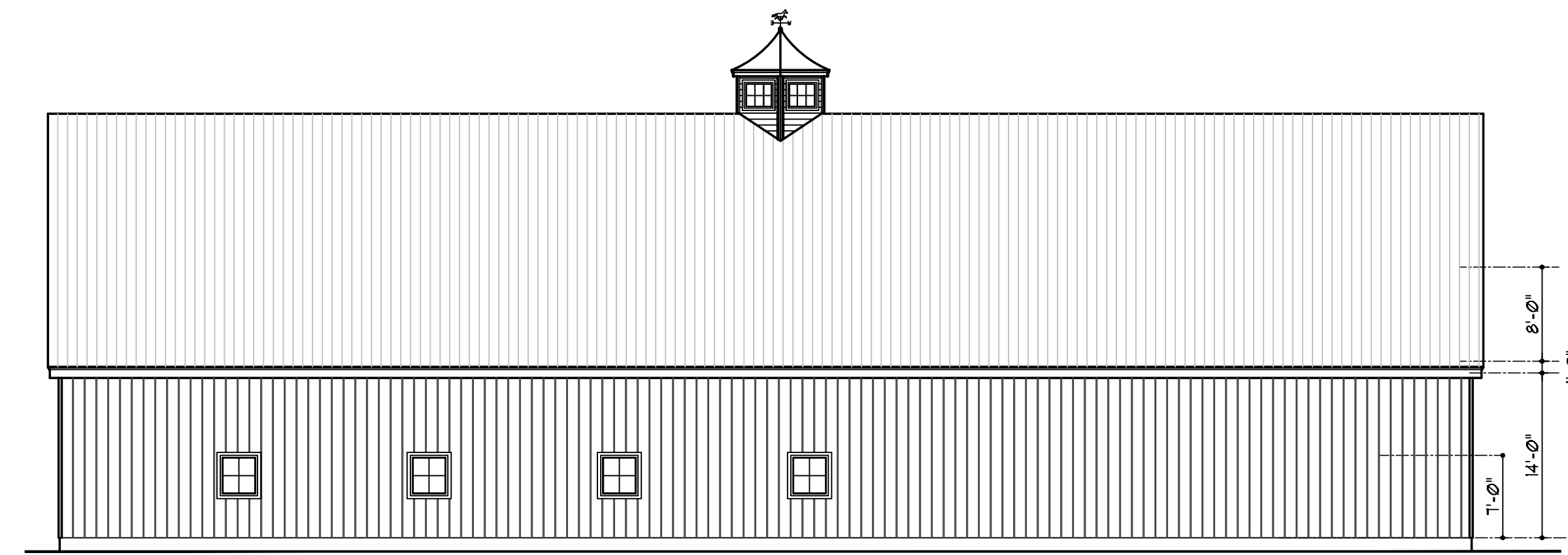

4 PROPOSED REAR ELEVATION  
SCALE: 3/32" = 1'-0"

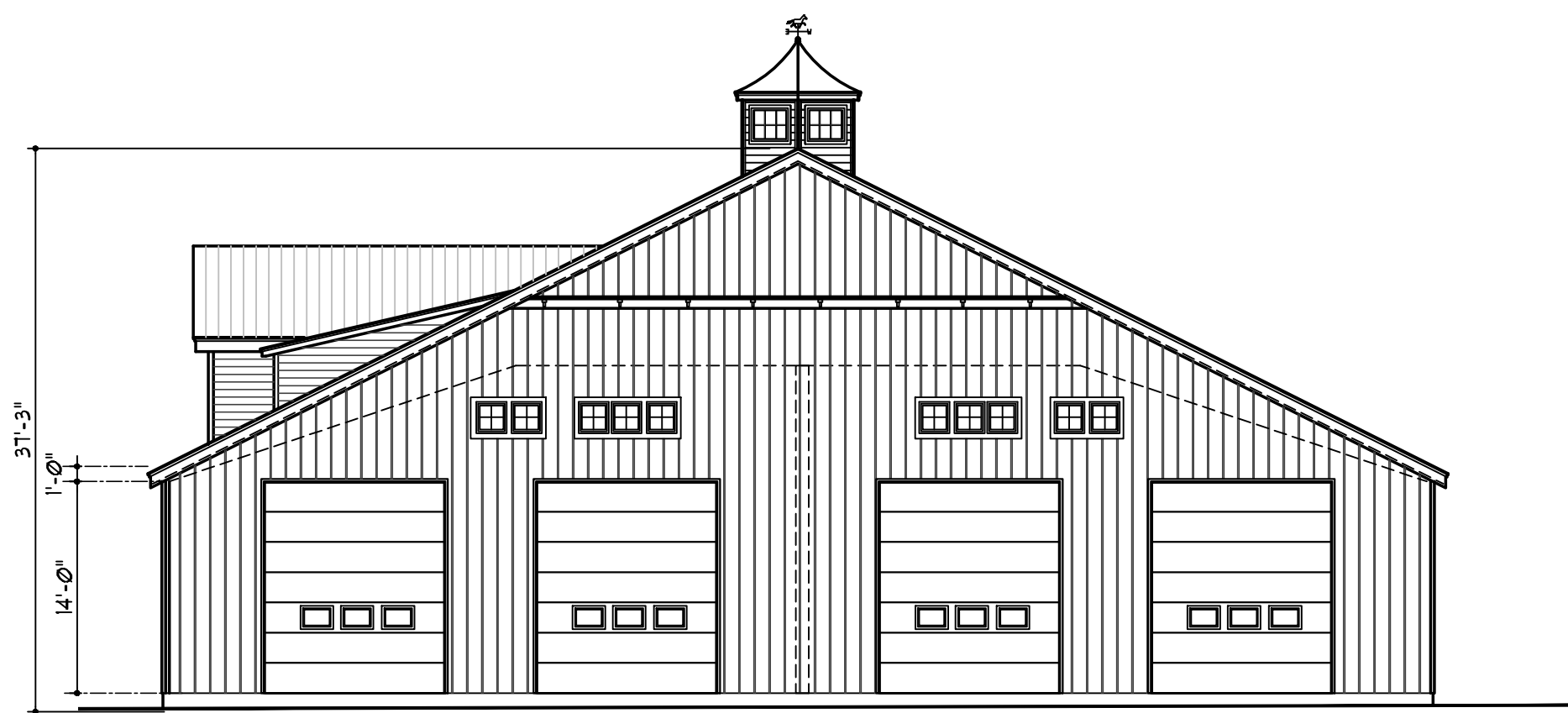

5 PROPOSED SIDE ELEVATION  
SCALE: 3/32" = 1'-0"

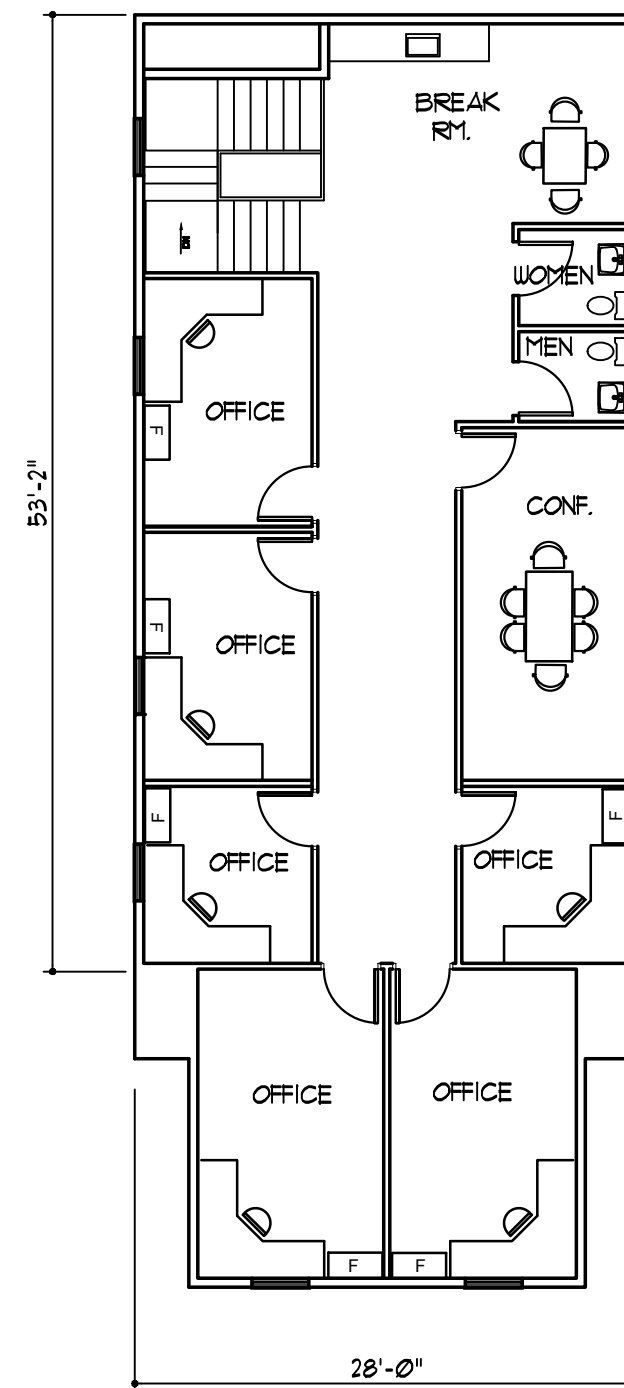

2 PROPOSED SECOND FLOOR PLAN  
SCALE: 3/32" = 1'-0"

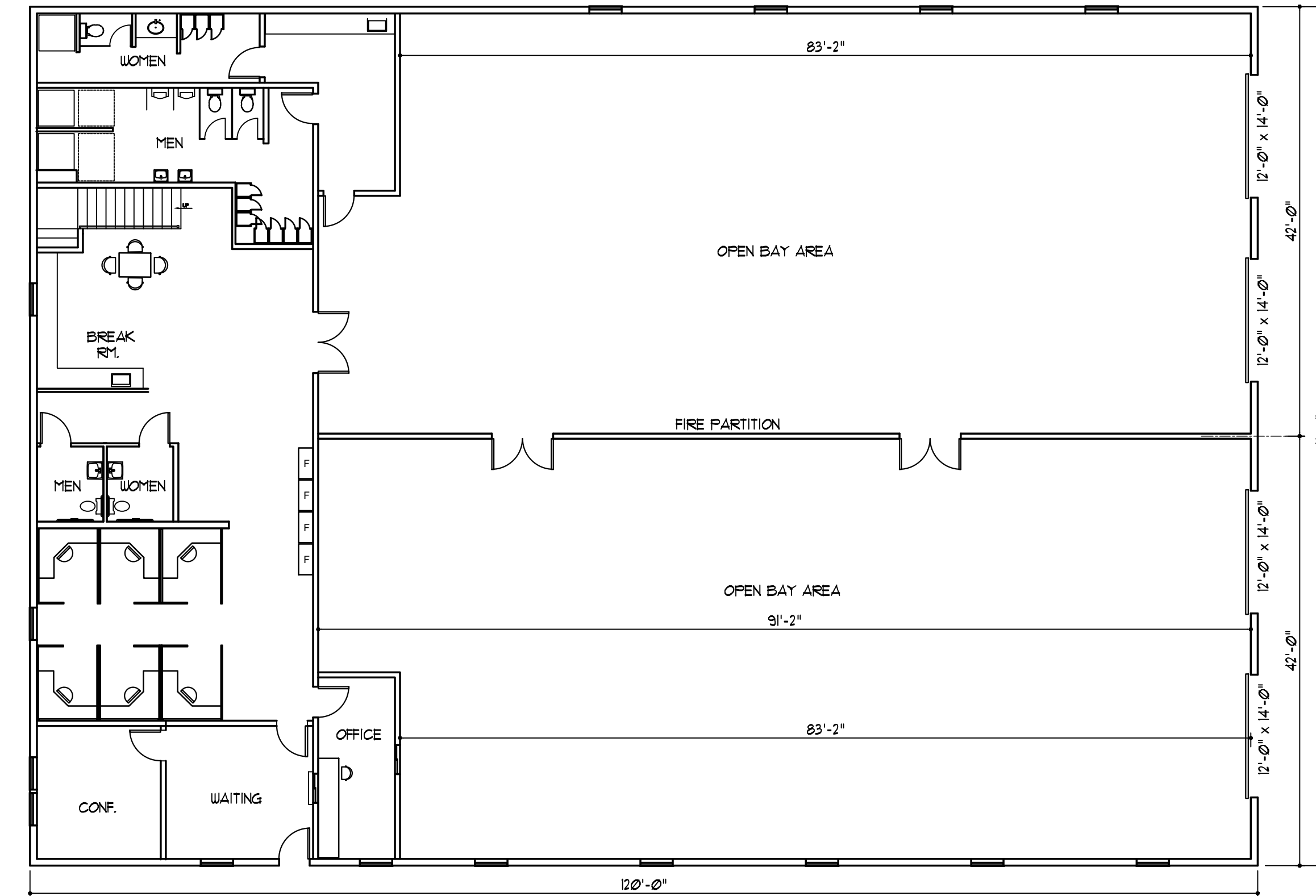

1 PROPOSED FIRST FLOOR PLAN  
SCALE: 3/32" = 1'-0"

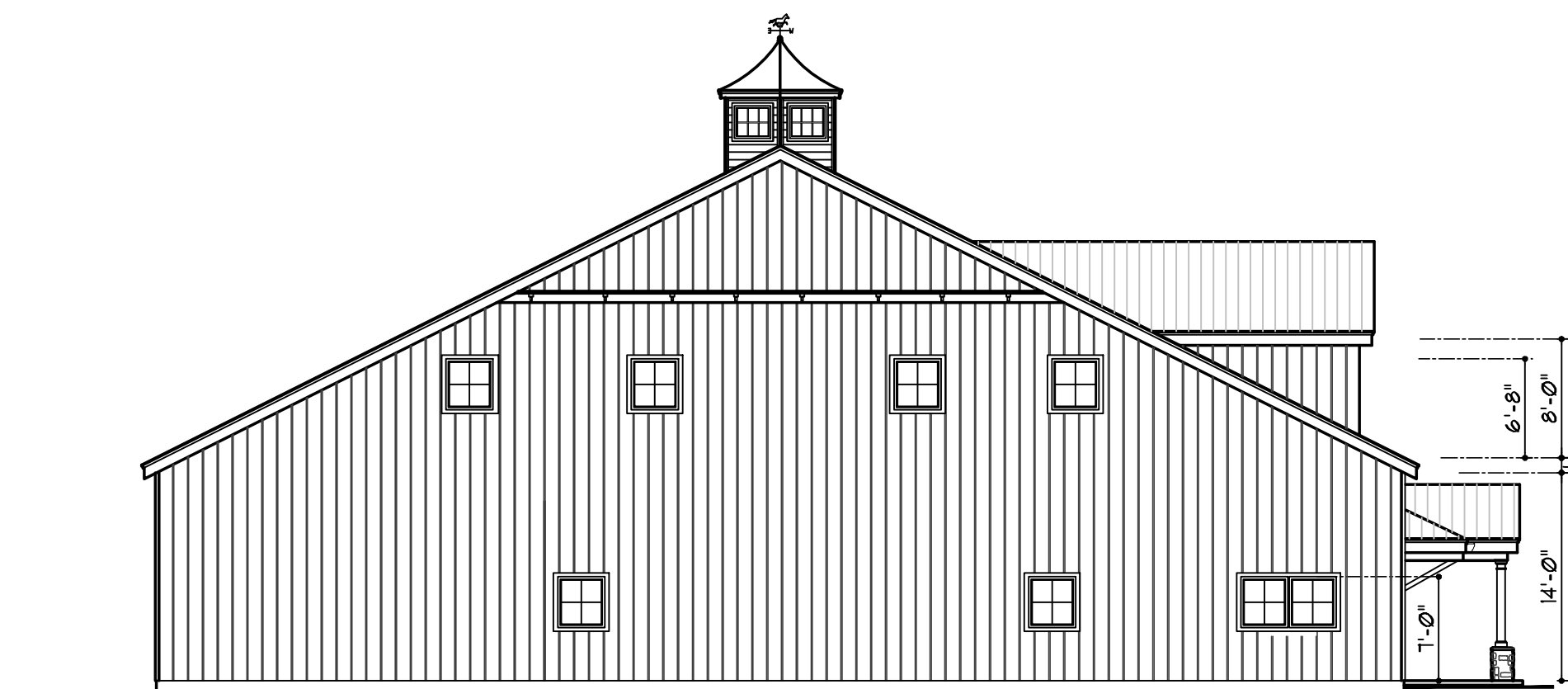

6 PROPOSED SIDE ELEVATION  
SCALE: 3/32" = 1'-0"

GARAGE = 1,415 SF.  
FIRST FLOOR OFFICES = 2,665 SF.  
TOTAL FOOTPRINT = 10,080 SF.  
  
SECOND FLOOR OFFICES = 1,816 SF.

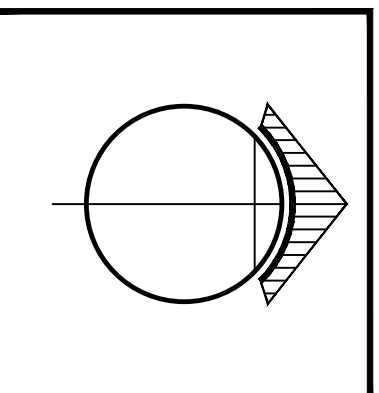

10-25-21  
BOARD  
SUBMISSION

DATE 09-10-21	SCALE NOTED
CADD No. master	BY reob

NEW BUILDING for  
LARICK TOWING  
310 STICKLES POND ROAD  
ANDOVER, NJ  
FLOOR PLANS

PROJECT No.  
2021-79

SHEET No.  
zoning

**O'BRIEN ARCHITECTS INC.**  
**ARCHITECTURE plus**  
P.O. BOX 361 19 MAIN ST. BLAIRTOWN, NEW JERSEY 07825  
TELE (908) 962-5000  
REOBRA.COM

PA - RA 403708  
  
RAYMOND E. O'BRIEN R.A.  
N.J. AI 12806