

3 PROPOSED FRONT ELEVATION
SCALE: 3/32" = 1'-0"

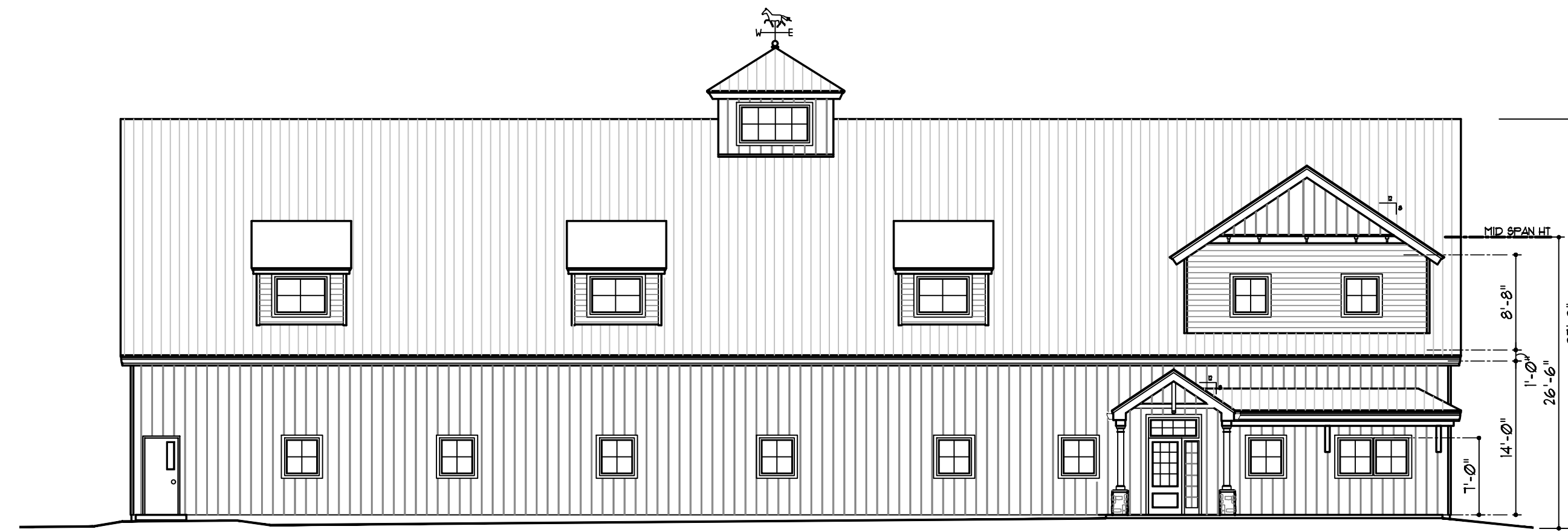

4 PROPOSED REAR ELEVATION
SCALE: 3/32" = 1'-0"

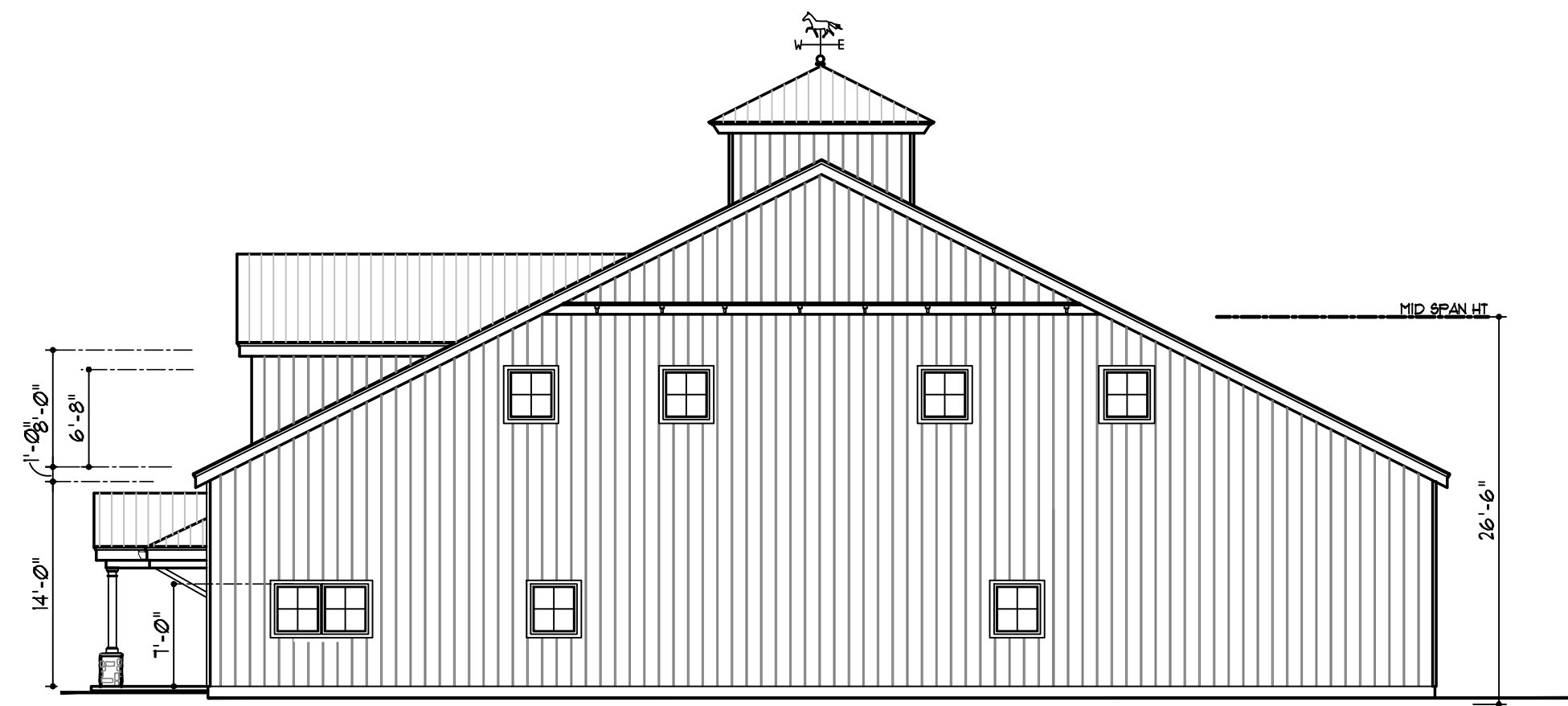

5 PROPOSED SIDE ELEVATION
SCALE: 3/32" = 1'-0"

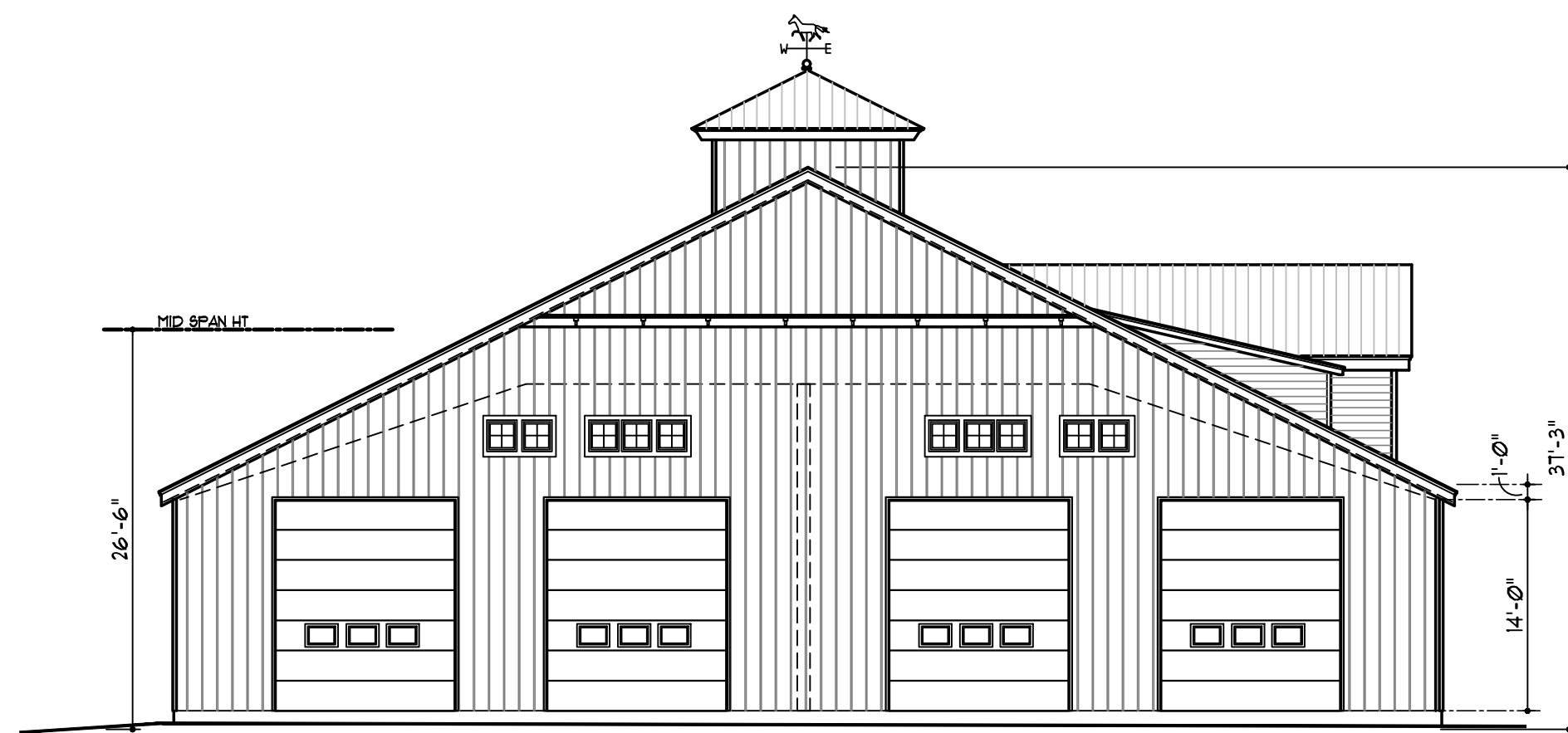

6 PROPOSED SIDE ELEVATION
SCALE: 3/32" = 1'-0"

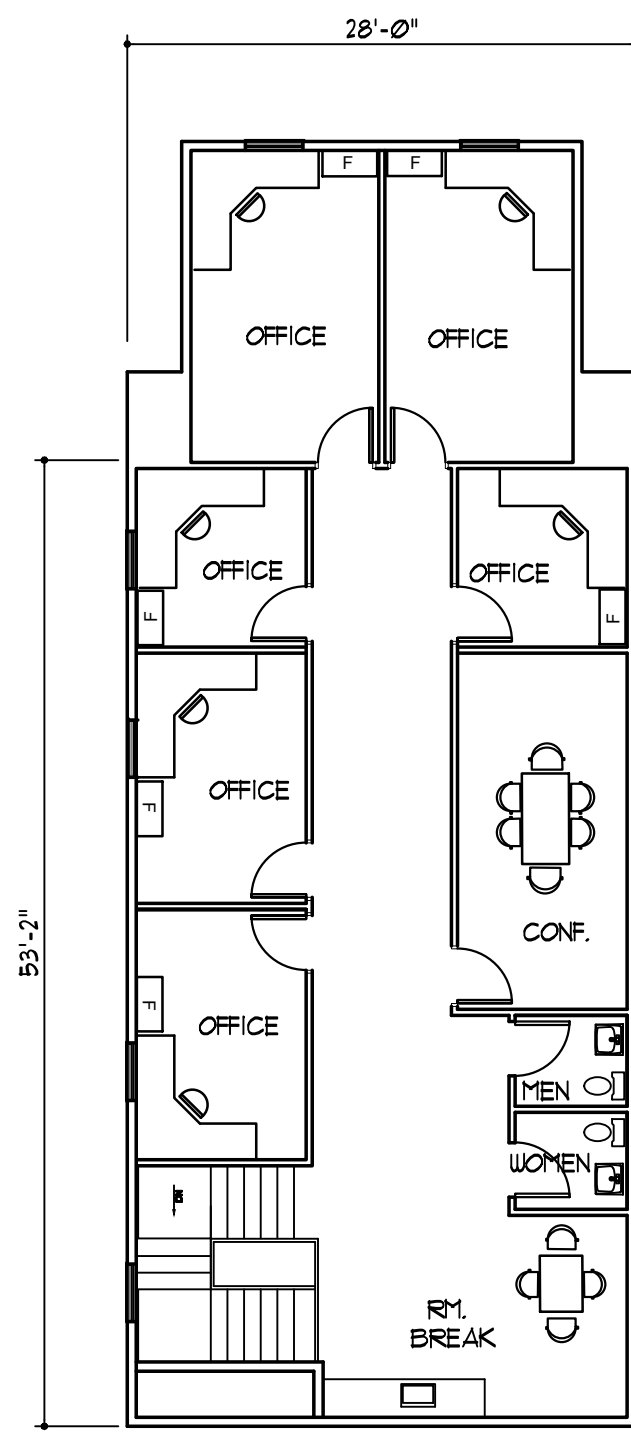

2 PROPOSED SECOND FLOOR PLAN
SCALE: 3/32" = 1'-0"

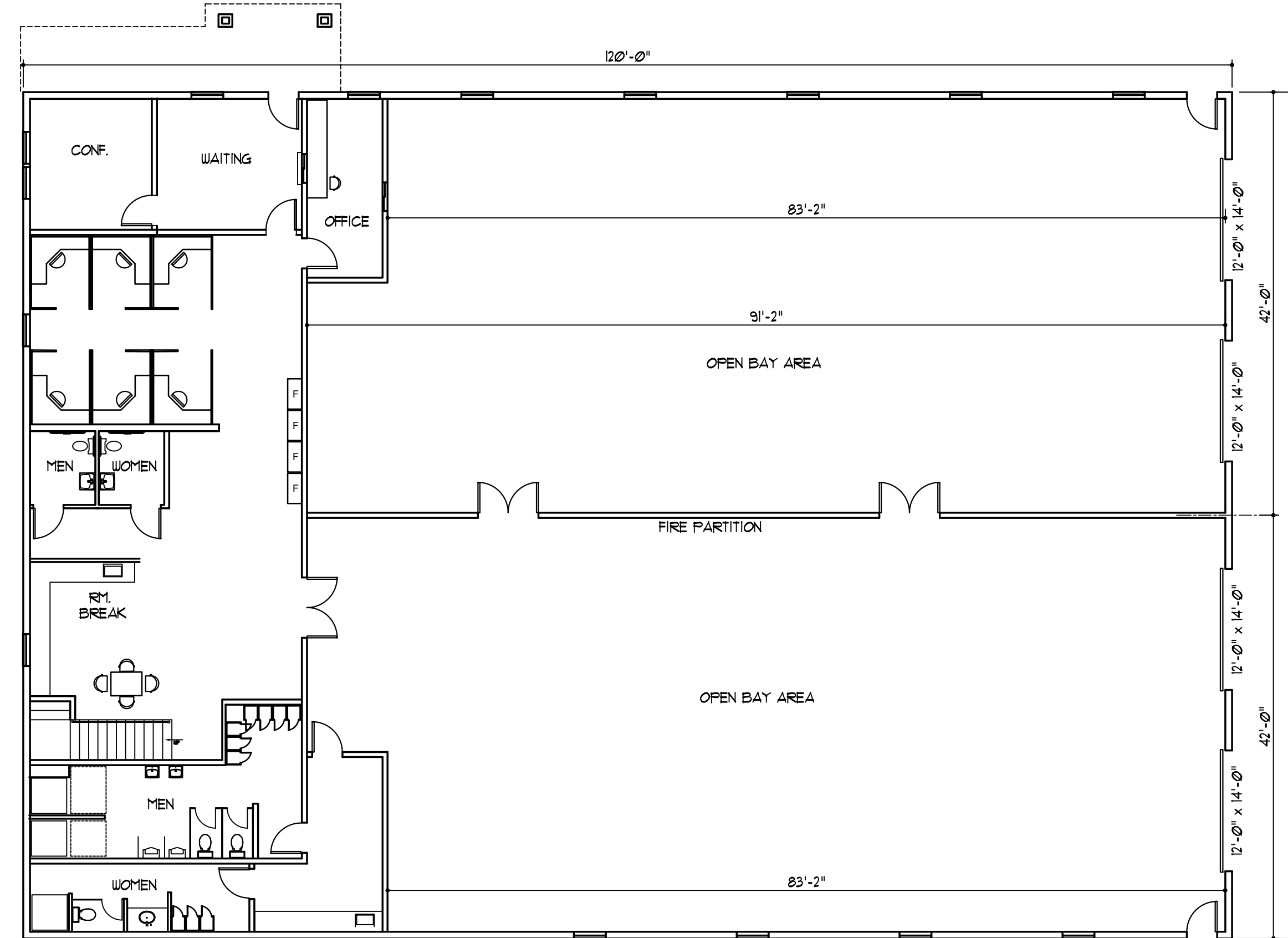

1 PROPOSED FIRST FLOOR PLAN
SCALE: 3/32" = 1'-0"

GARAGE = 7,415 SF.
FIRST FLOOR OFFICES = 2,665 SF.
TOTAL FOOTPRINT = 10,080 SF.

SECOND FLOOR OFFICES = 1,816 SF.

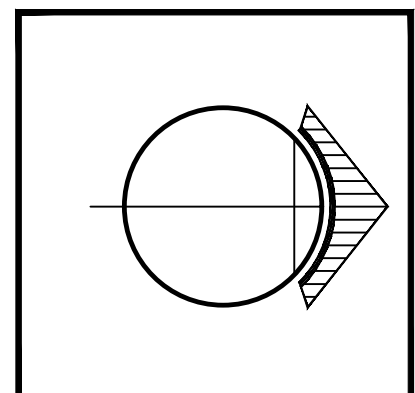

10-25-21 BOARD SUBMISSION
08-04-22 BOARD SUBMISSION

DATE 09-10-21 SCALE NOTED
CADD No. master BY reob

NEW BUILDING for
LARICK TOWING
310 STICKLES POND ROAD
ANDOVER, NJ
FLOOR PLANS

PROJECT No. 2021-79

SHEET No. zoning

O'BRIEN ARCHITECTS INC.
ARCHITECTURE plus
P.O. BOX 361 19 MAIN ST. BLAIRSTOWN, NEW JERSEY 07825
TELE. (908) 382-5070
REOBRA.COM

PA - RA 403708
RAYMOND E. O'BRIEN RA
N.J. AI 12606