

| REVISIONS |      |             |
|-----------|------|-------------|
| DATE      | NAME | LICENSE NO. |
|           |      |             |
|           |      |             |
|           |      |             |

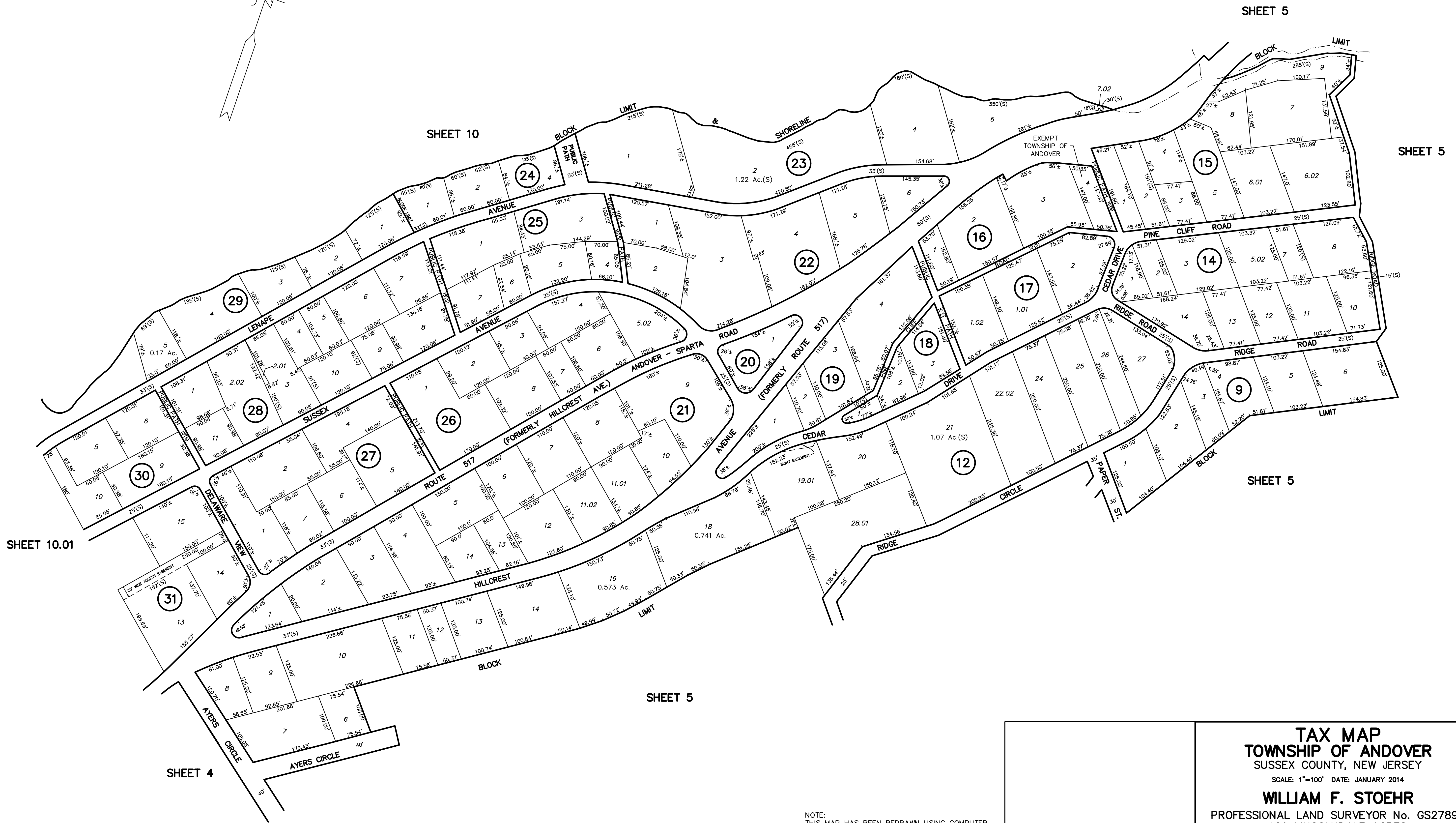
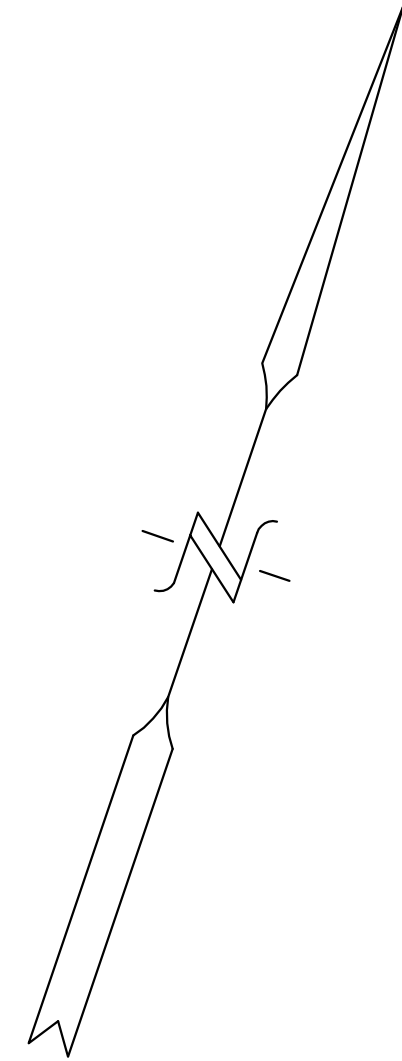

NOTE:  
 THIS MAP HAS BEEN REDRAWN USING COMPUTER  
 AIDED DRAFTING/DESIGN (CAD/D) BASED ON THE  
 MAP PREPARED BY DANIEL E. KENT, III N.J.L.S. NO.  
 14818 ON APRIL 1999.

**TAX MAP**  
**TOWNSHIP OF ANDOVER**  
 SUSSEX COUNTY, NEW JERSEY  
 SCALE: 1"=100' DATE: JANUARY 2014  
**WILLIAM F. STOHR**  
 PROFESSIONAL LAND SURVEYOR No. GS27890  
 129 LINCOLNDALE ACRES  
 WASHINGTONVILLE, NY 10992  
 TO SHOW CONDITIONS AS OF 11/01/2013