

11 or more business days:	\$55
5 to 10 business days:	\$100
Less than 4 business days:	\$175
Re-inspection for Failure:	\$75

APPLICATION FOR ONE- & TWO-FAMILY DWELLING CERTIFICATION OF
SMOKE DETECTOR AND CARBON MONOXIDE DETECTOR COMPLIANCE

PART I - To be completed and returned to above address with application fee made payable to **Andover Township**

Dwelling Location: Block: _____ Lot: _____ Address: _____

I, _____, as owner or an authorized representative of the owner, hereby request an inspection of the above referenced location for the purpose of obtaining a certification of smoke detector, carbon monoxide alarm and fire extinguisher compliance.

Date of Application: _____

Home Number: _____

Name of Contact Person: _____

Cell Number: _____

Closing Date: _____

PART II - To be completed by homeowner or homeowner's agent

This is a _____ story dwelling.

- ☐ with a basement ☐ with a fuel burning appliance ☐ with an attached garage
☐ without a basement ☐ without a fuel burning appliance ☐ without an attached garage

I, _____, certify that the dwelling at the above referenced location has smoke detectors installed as follows:

- ☐ On each level of the dwelling, including basements,
☐ Outside each separate sleeping area (within 10 feet of each bedroom); and
☐ All smoke detectors are in working order

Smoke detectors required above shall be listed in accordance with ANSI/UL-217 and located and maintained in accordance with NFPA 72. Detectors shall be mounted on the ceiling at least 4 inches from the wall OR on the wall with the top of the detector not less than 4 inches, or more than 12 inches, below the ceiling at its highest point. The detectors are not required to be interconnected. **Battery powered detectors must be 10 year sealed lithium battery units.** Note: A/C powered single or multiple-station smoke alarms installed as part of the original construction or rehabilitation project shall not be replaced with battery powered smoke alarms. See diagrams on the reverse side of this application for further information regarding the installation of smoke detectors. **If Smoke Detectors are older than 10 years (Date on Back) including AC Powered, they must be replaced.**

I further certify that **carbon monoxide alarms** are:

- ☐ Installed and working in the immediate vicinity of each sleeping area (within 10 feet of each bedroom)
☐ A carbon monoxide alarm is not required since there is no attached garage or fuel (wood, gas or oil) burning appliance.
Carbon monoxide alarms shall be listed and labeled in accordance with UL-2034 and installed in accordance with NFPA 720. They may be battery-operated, hard-wired and of the plug-in type and can be mounted on the ceiling or wall at any height except the 4 inches of dead air space where the wall meets the ceiling.
☐ The below label is required to be posted on the outside electrical meter box as well as on the inside breaker panel.
This label is used to identify a standby generator, solar panels or battery boxes that may power the house.



Applicant's Signature

Print/Type Name

Date

PART III - CERTIFICATION OF COMPLIANCE - NOT VALID UNTIL APPLICATION FEE IS PAID AND SIGNED BY THE FIRE OFFICIAL.
THE ABOVE DWELLING HAS BEEN INSPECTED AND FOUND TO BE IN COMPLIANCE WITH THE SMOKE AND CARBON MONOXIDE DETECTOR REQUIREMENTS OF THE NEW JERSEY UNIFORM FIRE CODE. AT THE TIME OF INSPECTION, THERE WERE SMOKE DETECTORS, _____ CARBON MONOXIDE DETECTORS INSTALLED.

PERMIT FEE PAID: ☐ CASH ☐ CHECK NO. _____ Amount: _____ Received: _____

SIGNED: _____
FIRE OFFICIAL

DATE: _____
(EXPIRES IN 6 MONTHS, NON-TRANSFERABLE)

****PLEASE MAKE CHECKS PAYABLE TO ANDOVER TOWNSHIP****

WHERE NOT TO LOCATE DETECTORS: To avoid false alarms and/or improper operation, avoid installation of smoke detectors in the following areas:

- Kitchens – smoke from cooking may cause a nuisance alarm.
- Bathrooms – excessive steam from a shower may cause a nuisance alarm.
- Near forced air ducts used for heating or air conditioning – air movement may prevent smoke from reaching detector.
- Near furnaces of any type – air and dust movement and normal combustion products may cause a nuisance alarm.
- The 4 inch "Dead Air" space where the ceiling meets the wall, as shown in Figure 5.
- The peak of an "A" frame type of ceiling – "Dead Air" at the top may prevent smoke from reaching detector.

FURTHER INFORMATION ON DETECTOR PLACEMENT: For further information about smoke detector placement, consult the National Protection Association's Standard No. 74-1984, titled "Household Fire Warning Equipment." For Carbon monoxide alarms, their publication is Recommended Practice #720. These publications may be obtained by writing to the Public Sales Department National Fire Protection Association, Batterymarch Park, Quincy, MA 02269.

CARBON MONOXIDE ALARMS are to be located in every separate sleeping area per NFPA 720 and manufacturer's recommendations.

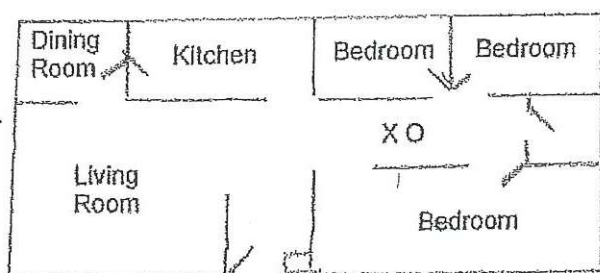

Figure 1 X Smoke Detector
O Carbon Monoxide Alarm

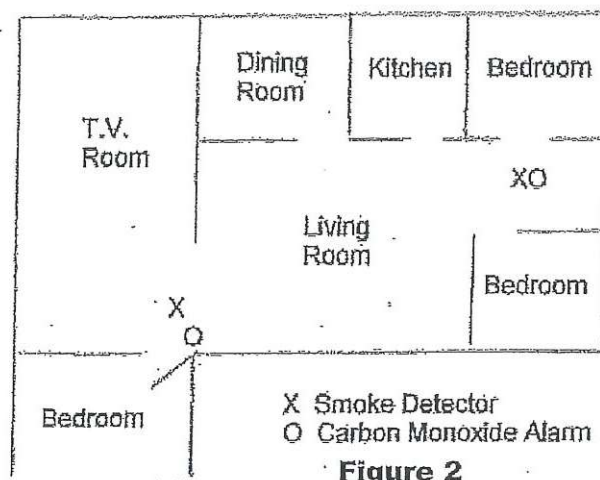
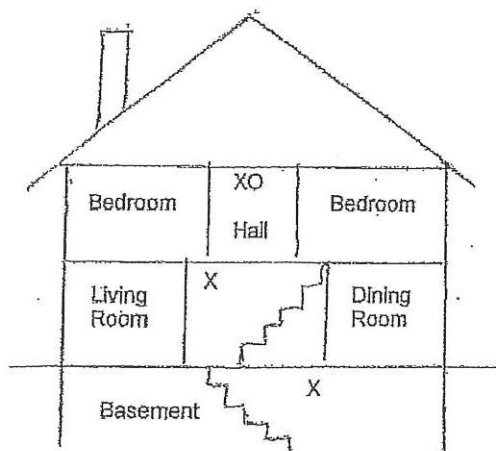

Figure 2



X Smoke Detector
O Carbon Monoxide Alarm

Figure 3

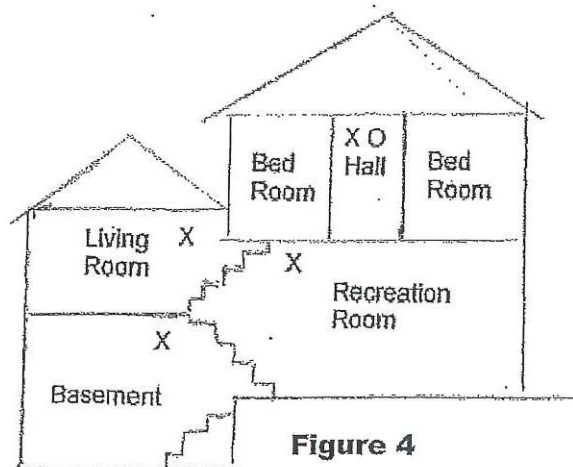
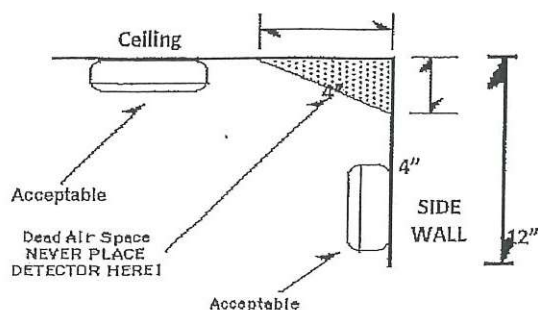

Figure 4



X Smoke Detector
O Carbon Monoxide Alarm